MAIN STREET, BOISÉ, AS BISHOP TUTTLE AND MR. MILLER FIRST KNEW IT

From an old drawing

See page 447

THE SPIRIT OF MISSIONS

AN ILLUSTRATED MONTHLY REVIEW
OF CHRISTIAN MISSIONS

Vol. LXXII. June, 1907 No. 6.

THE PROGRESS OF THE KINGDOM

A Typical Missionary Bishop

THE gathering of the Conference of the Seventh Missionary Department in Boisé, Idaho, an extended account of which is found elsewhere in this number, was made specially memorable by the presence there of Bishop Tuttle, of Missouri, who is also the Presiding Bishop of the Church. On May 1st was commemorated the fortieth anniversary of Bishop Tuttle's consecration, and on that afternoon the corner-stone of a commemorative building, entitled the Bishop Tuttle Church House, was laid by him. It is most interesting and inspiring to think of the good bishop on this memorable anniversary, standing in the midst of the developed and progressive work which he began so many years ago. For when he was consecrated as "Missionary Bishop of Montana with jurisdiction in Utah and Idaho," there was committed to him a territory embracing 350,000 square miles, in which there was not a single clergyman and but one church building. In Idaho alone of the three territories had any Church work been previously done. To Boisé the Rev. St. Michael Fackler had come from Oregon in 1864, and at the end of two years had left the very modest church building which afterward became the centre of aggressive work in Idaho. In the entire territory of Idaho there were only 25,000 people, 30,000 in Montana and 100,000 in Utah, but of the latter number not more than 1,000 were non-Mormons. It was under such conditions, facing the absolutely primitive life of the West, that this young bishop, just turned thirty, began his valiant fight for the progress of the Kingdom. Into many towns, now large and important, he went as the first Christian minister of any name, and preached and labored amid the crudest surroundings. And everywhere, by his single-heartedness, his outspoken manliness, his cheerful patience and his Christian zeal, he won to himself these people of the frontier and made life-long friends from among all sorts and conditions of men. Perhaps no single life in the history of the American Church has been more typical of the possible development and adaptation of the episcopate to the needs of work in new lands, than has that of Daniel Sylvester Tuttle. It is certain that no episcopate has shown more democratic simplicity and self-forgetfulness, few have been passed under more rugged and trying conditions, and none has reflected more real and lasting honor upon the Church. The complaint which is often heard, that the

Episcopal Church cannot reach the masses and is inherently the Church of the cultured and educated only, needs no more thorough refutation than that which may be found in the life of Bishop Tuttle.

Then and Now

It is an object-lesson in the growth of our country and the progress of our missionary work to consider the striking contrast presented to the eyes of Bishop Tuttle as he returned

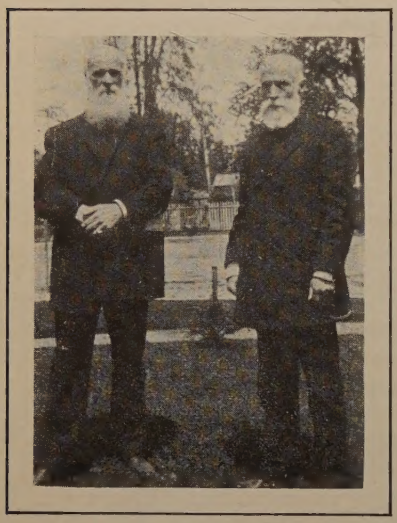

BISHOP TUTTLE AND THE REV. G. D. B. MILLER, WHO WENT WEST WITH HIM IN 1867

at the end of forty years to the place where his work began. There are now three bishops in the territory over which he was then given charge. Where there were no clergymen he now finds fifty-four. The one church building of that day has been multiplied into seventy-eight. A territory then utterly destitute of Church institutions has now three Church schools and four hospitals. The territory of Montana, wherein he was absolutely the pioneer, has been erected into a self-supporting diocese. The struggling western camp with its few hundreds of inhabitants named Boisé City has now become indeed a city of nearly 20,000, a centre of industry, culture and thrift. Rarely is it given to a man to see greater progress and finer results than this, and rarely also has any new land been blessed with a chief pastor more notably equipped to meet its needs than was he who went into this western wilderness forty years ago. The Church honors and is honored by him.

A Thank-Offering of Lives

ONE of our foreign missionary bishops, who died many years ago and was buried beside his work, sent back this message from his sick bed by one who was returning to the United States. "Tell the Church," he said, "that it is of no use for her to give money unless she gives lives as well." This striking statement is as true now as when it was made, and indeed will always be true. It is not and it never has been equipment which has won battles. Arms are necessary, uniforms are useful, fortifications are important, and money can secure all these, but neither arms nor ammunition, uniforms nor fortifications are of the least use without *men,* while in many well-known instances the men who had neither arms, uniforms, nor fortifications have achieved wonderful successes. This is of course a parable of the Church's position. The army of Christ needs equipment sadly. It needs fortifications in the way of churches, hospitals and schools, as it has perhaps never needed them before, but it needs *men* most of all.

An Instance in Point

We are glad therefore to see introduced in the discussion of thank-offerings in general the larger ideal which calls upon a man to give not only his money but himself. In the issue of *The Churchman* for April 20th, extended editorial comment is made upon the action taken by the Bishop of Dorking, one of the suffragans of the Diocese of Winchester, England. Bishop Boutflower, in

a letter to the clergy of the diocese, points out the inadequacy of a mere money offering and suggests that at least nine men from his own diocese join him and offer themselves next year at the time of the Thank-offering at the Pan-Anglican Missionary Conference, as volunteers for the foreign field. This is indeed an inspiring suggestion, and that he believes it will be acted upon is proved by his expectation that not ten but an hundred lives will be offered.

This action of the Bishop of Dorking is the consistent result of his attitude in the past. Ten years ago, while in the Diocese of Durham, he was one of a band of the younger clergy who offered themselves to Bishop Westcott to be sent wherever he might think best, whether at home or abroad. Their intention was to obliterate as far as possible the distinction between domestic and foreign work, and also to counteract the danger of individualism in the choice of missionary work by placing themselves at the free disposal of their bishop and permitting him to give them the command or withhold it as he saw fit.

The Lesson for Us

So there come from the Mother Church an impulse and an inspiration which should result in larger things than we have yet devised. The bishop, in finishing his appeal to the clergy, says: "By making the proposal at this date there is plenty of time for our thoughts and vision of God's will to ripen. Time also for a Winchester offering of *men* to bear fruit in some other diocese before the summer of 1908." Although the time of our own Thank-offering draws so near, why should it not be possible that this suggestion which devoted men of the Church of England are prepared to make in actuality, may bear fruit also among ourselves in connection with our own Thank-offering next fall? Is it not possible that earnest young men and women may offer the fullest and finest gift by placing themselves at the service of the leaders of the Church as she conducts her great and ever-successful campaign for the winning of the world to Christ?

Death of the Reverend Dr. Fulton

IN the death of the Rev. John Fulton, D.D., editor of *The Church Standard,* which occurred in Philadelphia on April 24th, there was taken from the ranks of the Church one of her ablest men and most loyal sons. For years he has served the Church in her legislative body, where his striking personality and profound knowledge of canon law made him a prominent figure.

A man of profound convictions, keen in analysis and clever in debate, he was a leader in the thought and legislation of the Church. But to those who knew him well he was far more than this, and by the excellent qualities of his Christian character and personal life he made for himself many life-long friends. The Church in all her lines of effort is the poorer for the loss of his forceful and earnest personality.

The Old China and the New

THE Morrison Conference which has just closed its sessions at Shanghai, opening up as it does a long vista in the history of China's evangelization, must have impressed strongly upon the mind of the thoughtful observer the tremendous contrast presented by China now and the China of one hundred years ago. It was almost literally true, at least for long years, that Robert Morrison did little more than that which our own pioneer, Bishop Boone, said he would be satisfied to do—"oil the hinges of the door by which others might enter." But the others who *have* entered are a great army, and the results they have accomplished are a revelation concerning the power of the Christian faith.

Old China, looking out upon life as impassive and unimpressionable as one of her own stolid Buddhas—that China

whose awakening seemed so hopeless and whose passive resistance to the progress of the Gospel was one great argument against foreign missions advanced by those of little faith—old China exists no longer. Traces indeed of this spirit, mere survivals, linger in out-of-the-way places, but the great awakening of the nation has come and with it the greatest opportunity for the Christian faith that has been seen since the middle ages. Even the people themselves, and the foreigners resident in China and familiar with her conditions, can hardly realize the extent of this awakening. One of the best informed of our own missionaries, returning to his chosen field of work after his furlough year of absence, reports himself astounded at the progress made, and almost bewildered at the opportunities opening on every side. And all this is true of a people who are not volatile nor freakish, not seekers after change and novelty, but the great patient nation of the world; the nation of industry and honesty, a nation with the sturdy and steadfast qualities which make for stability and strength. Can the Church of God ask better soil in which to scatter the Gospel seed, and may she not give thanks that she has the opportunity to do this great work for her Master?

The Future of Christianity in India

IT has been estimated that if the present rate of Christian progress is maintained all India will become Christian by the middle of the twenty-first century. But it is quite within the bounds of possibility that some great mass movement will swing India into the Christian column long before that time. Its people, diverse as they are in many ways, are essentially a clannish people, and it is conceivable that under the leadership of some great native Christian prophet unprecedented accessions may be made to the Christian Church. Whether or not such a mass movement would be desirable is, it must be confessed, an open question. Meanwhile, the present missionary staff of 3,000 members is working steadily to hasten the time, whenever it may come, when India shall be won for the Faith, by endeavoring to lay firmly the foundations of a native Church. Undoubtedly it will be largely through the influence of such a Church that the final victory will be won. Bishop Welldon, who at the time of his resignation of the See of Calcutta was one of the most far-seeing ecclesiastical statesmen in the history of Christian missions in India, has said that he did not "expect that the Christianity of India will be a mere repetition or replica of Western Christianity. My hope is that India will develop a native Christian Church, based, as it must be, upon eternal and immutable Christian truth, but characterized by the tone and method of Oriental life."

Dean Burleson Returns to Fargo

THE Very Reverend Hugh L. Burleson, of Fargo, who has been at the Church Missions House as assistant to the secretaries in the absence of Dr. Lloyd, returned to his North Dakota parish on May 15th. As many readers will have recognized, Dean Burleson has during the winter done valuable work in connection with THE SPIRIT OF MISSIONS, and has thus made it possible for the Corresponding Secretary to care for many of the details of Dr. Lloyd's work. The Board of Missions and the secretaries count themselves fortunate that they were able to command on such an occasion the trained services of a man like Mr. Burleson, and they view with great regret his departure from the Church Missions House staff. The Board has recorded its appreciation of the Dean's work and the kindness of the Bishop of North Dakota and the Cathedral Chapter at Fargo, in making possible his stay at the Church Missions House.

A MISSIONARY CONFERENCE BEYOND THE ROCKIES

THE fifth annual conference of the Seventh Missionary Department met in Boisé, May 1st to 5th. Although not so large as some previous gatherings, the conference lacked nothing in spirit and value. There was little theorizing or scattering talk, but a wealth of suggestion and questioning based upon actual experience.

In addition to everything else, the conference was an historic occasion because it marked the return of Bishop Tuttle to the place where he had spent some of the first months of his episcopate, to observe the fortieth anniversary of his consecration and to share in laying the corner-stone of the Bishop Tuttle Church House, connected with St. Michael's Cathedral. Bishop Funsten's energetic policy of Church extension in the District of Boisé has found no more wise and useful expression than this house. It will be a centre for diocesan and parish work and it commemorates in a worthy way, while God still spares him to the Church, the heroic pioneer service of the present Presiding Bishop.

Forty Years After

Bishop Tuttle was accompanied by the Rev. G. B. D. Miller and Mrs. Miller, who journeyed with him across the plains to Salt Lake immediately after his consecration in 1867, and then pushed on nearly 500 miles further into the practically unknown interior Northwest. Bishop Tuttle and Mr. Miller found Boisé a straggling frontier village of perhaps 1,500 people. They returned this month to find it a well-built, progressive city of 20,000. When the bishop first came to Idaho there were but four communicants of the Church in the present state. He returned to be greeted by crowded congregations of loyal Church people. He and Mr. Miller could scarcely walk a block along Boisé's busy main street without being halted by some friend eager to talk over the old days.

The members of the conference counted themselves fortunate in being permitted to share in such an occasion. Besides Bishops Tuttle and Funsten there were present Bishops Wells, Keator, Spalding and Scadding, and delegates from California, Oregon, Sacramento, Olympia, Spokane, Salt Lake and Boisé. Unfortunately, no delegates appeared from Los Angeles, Arizona or New Mexico. The roll call, including as it did Alaska, Honolulu and the Philippines, indicates something of the large inclusiveness and magnificent distances of the Seventh Department. The Rev. William Cabell Brown, D.D., and Mr. John W. Wood came on from the East to represent the Board of Missions and were given all the privileges of delegates.

The opening service was held in St. Michael's Cathedral on the morning of May 1st. Bishop Tuttle preached a sermon, founded on the incident recorded in Gen. xxvi. 18, recalling some of the early struggles of the Church and her constant endeavor to be true to the Faith and to the Bible. Then, turning to more personal matters, he recalled how, in October, 1867, he had first come to Boisé and had officiated in old St. Michael's, the only church in his entire field of Utah, Idaho and Montana.

A Woman's Meeting

The early hours of the afternoon were used by the Woman's Auxiliary for a

MAIN STREET, BOISÉ, IN 1907

meeting, at which Archdeacon Emery gave some account of San Francisco's trial and how the Auxiliary had given timely help, the influence of which is still felt as the Church in the city struggles slowly back to strength and activity.

Dr. Brown spoke of the Church's mission in Brazil and Mr. Wood reviewed some present-day conditions of mission work and support.

The Bishop Tuttle Church House

At half-past four the bishops and clergy in their vestments joined the members of the Grand Lodge of Masons of Idaho on the site of the new church house. After a hymn and prayers, Bishop Spalding presented Utah's congratulations, recalling Salt Lake's good fortune in having in St. Mark's Hospital and Rowland Hall, the diocesan school for girls, permanent memorials of Bishop Tuttle's work in that part of his old field. Bishop Funsten spoke of the solid foundation work done by Bishop Tuttle in Idaho, and said that the native stone used in the building was typical of the rugged Christian character of the man whose work it was to commemorate. Then Bishop Tuttle thanked all those who had helped him in the past and are helping his successor now to make the Church strong. The masons then proceeded with the actual placing of the corner-stone. Within it was deposited, among other things, a brick from the tower of the old church in Jamestown. Thus were linked one of the first Christian buildings on the continent and this latest effort of the Church in the Northwest to serve God through the service of men. The oration was delivered by the grand orator of the lodge, the Rev. George E. Paddock, D.D., pastor of the Congregational Church of Boisé. In eloquent words he expressed the thanks of the entire community for the work of Bishop Tuttle and Bishop Funsten, speaking of the latter as "our bishop."

The commemorative exercises of the day were closed by a large and representative meeting in the Columbia Theatre. Mayor Haines, of Boisé, and Governor Gooding, of Idaho, the latter a communicant of the Church, extended a hearty welcome to the bishop and the conference. The governor paid a high tribute to Idaho's pioneers, with whom he ranked Bishop Tuttle. "Only a man of courage, faith in God and a desire for the uplifting of mankind would have undertaken the great work of organizing a diocese in the unknown territory of Idaho, Montana and Utah—a territory of more than 350,000 square miles." In responding to these greetings, Bishop Tuttle reminded the audience that while it may not be quite accurate to say that Church and State are entirely separate, yet in this country they are certainly "untied"—yet united in the effort to promote righteousness, secure order and foster obedience. Looking back to the past, he noted the beginning of representative government in this land in the little church at Jamestown, Va., in 1619. Reviewing present conditions of prosperity, he asked, What, after all, shall save the country in its prosperity except Christian faith? Then, turning to the future, he stressed the necessity for Christian America to take a large share in Christianizing the world. Bishops Keator and Wells spoke briefly of some of the characteristics that enabled Bishop Tuttle to influence the life of the Northwest so deeply.

Men for the Ministry

Thursday morning the delegates assembled for business and discussion. Archdeacon Emery, as department secretary, called the meeting to order. In the absence of the president, Bishop Nichols, Bishop Funsten was elected chairman. Archdeacon Jones was appointed assistant secretary.

The first topic, "How Shall We Enlist More Men in the Ministry?" was opened by the Rev. C. E. Farrar, of Sacramento. He would lay stress upon the opportunity for leadership and the unselfish use of power. Such opportunities invariably attract strong men. Don't worry about the question of support. If

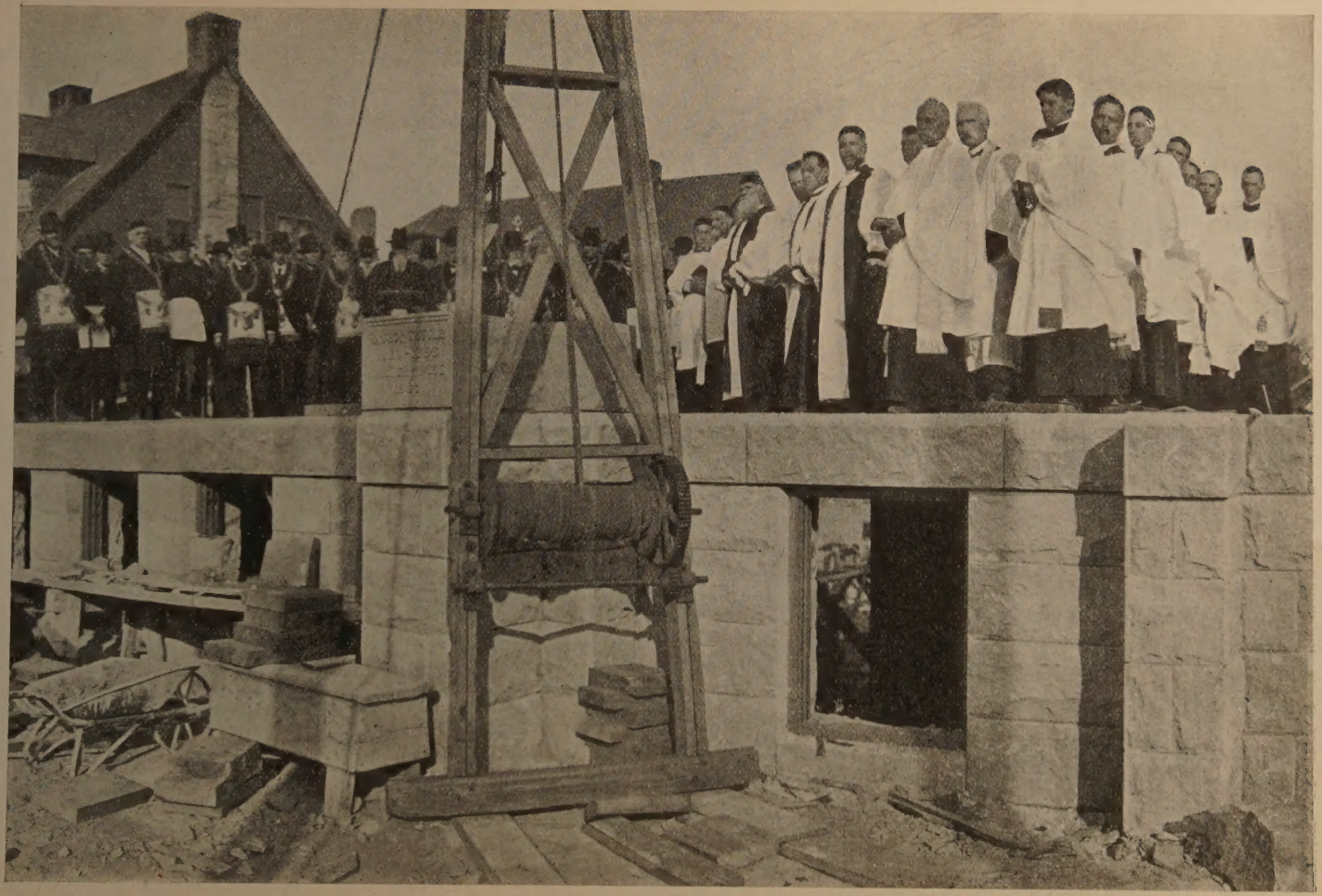

AFTER THE CORNER-STONE OF THE BISHOP TUTTLE CHURCH HOUSE HAD BEEN PLACED

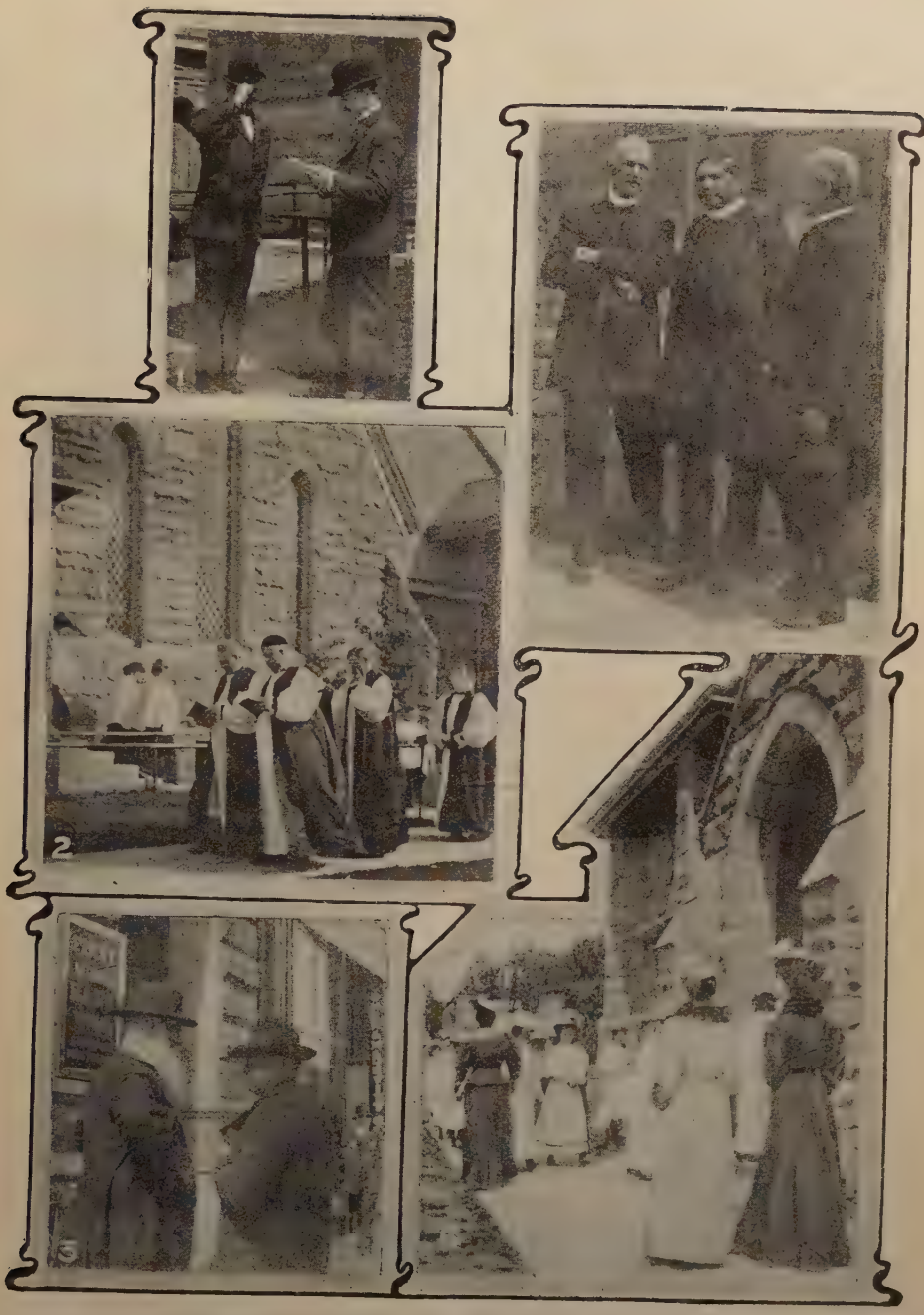

1. Archdeacon Jones, of Idaho, and Mr. H. T. Osborne, candidate for Orders
2. The bishops on the way to the corner-stone laying
3. Bishop Tuttle exchanging reminiscences with a pioneer on Main Street
4. From left to right: Dean Hinks, of Boisé, the Rev. Sherman Coolidge and the Rev. Alfred Brown, of Ogden, Utah
5. St. Margaret's schoolgirls entering the Cathedral

THE BISHOP TUTTLE CHURCH HOUSE AS IT WILL LOOK WHEN COMPLETED

God needs a man—and as long as He needs him—the support will come. Nearly every one present joined in the discussion of the subject. Many excellent suggestions were made. The clergy should try to enlist their own sons and should refrain from discussing personal trials and disappointments in the presence of the children. Take advantage of the Christian year, especially the Ember seasons and the Third Sunday in Advent, to preach on the ministry. Use the Sunday-school as a recruiting station.

Don't think along the line of self-pity. The clergy are not making any greater sacrifices than thousands of men are making for the sake of gain. Call upon men individually to think of the claims of the ministry. The Rev. D. K. Johnston, of Logan, Utah, while for several years a young man in a New York city parish, had never heard a sermon on the call to the ministry. The matter ought to be brought before boys in preparatory schools, for then they are beginning to think of future work. Dean Hinks, of Boisé, agreed fully. He had passed thirty before he knew men were needed, and then his attention was arrested by the petition in the Litany for more laborers. Archdeacon Emery told how a bank officer, two teachers and an insurance man, who had been enlisted as lay-readers in San Francisco, had offered for the ministry. He was confident that many a good business man might be secured if the matter were put fairly before him.

"The question of clerical support is important," said one delegate; "there are too many financially discouraged men in the ministry; they help to keep others out." "How can I assist a suitable man to secure an education?" asked another. The Society for the Increase of the Ministry was suggested, but the suggestion was declared unwise by a delegate who had had experience, on the ground that the society was chiefly diocesan and imposed such conditions upon those who asked help that few men would be willing to accept them. In response to a question all the bishops present said they would gladly give time when in the east to meet groups of college students for conference upon the work of the ministry. Bishop Tuttle summed up the discussion by urging more frequent appeal to business and professional men, instancing particularly Bishop Whipple, of Minnesota, and Bishop Williams, of Nebraska, as such recruits, and by suggesting kindly caution in encouraging clergy from other bodies to seek the Church's orders.

Wanted—Three More Bishops in Department VII

The first business before the conference Thursday afternoon was the report of the committee appointed a year ago to suggest a plan for redistributing the territory of the continental domestic districts within the department. The report recommended: (1) That Western Colorado and Nevada should be reconstituted as separate districts with bishops of their own, thus greatly reducing the area of the present districts of Salt Lake and Sacramento; (2) that Wyoming should be erected into a district with its own bishop, and (3) that the northern part of Idaho should be detached from Spokane and added to Boisé. The committee was instructed to present these suggestions to the House of Bishops.

Spokane—Olympia—Salt Lake

The bishops present then reviewed the conditions and problems of their respective fields. Bishop Wells boldly announced that if he could get "the right men" for Spokane he would not ask for a dollar of outside aid; but then he defined the right men as "single," "well-qualified," "with good stomachs," "able to cook," "spiritually and intellectually alert," "with staying powers." Bishop Keator outlined some of the principles upon which Olympia's growth is being achieved. The development of a diocesan public opinion is bringing diocesan strength. Emphasis is laid on self-support. Communities are expected to provide largely or wholly for their own church buildings. Bishop Spalding vividly described Salt Lake's fourfold problem as found in the Indian work, in the farming sections of Western Colorado, in the mining camps and in the strongholds of Mormonism. Among the Indians on the Ute reservation, the Rev. Mr. Hersey has done faithful and successful work. In the agricultural districts the Church is falling behind, though it was once in the lead. The new mining camps of Nevada are more orderly, because many of their people came under Church influence in some of the old camps. The trouble is that the Church is apt to pull out of a mining camp as soon as the well-to-do people leave. Utah is as hard a field as China and just as truly a foreign mission.

Oregon—Boisé—California

Bishop Scadding told of some of the opportunities he had found in six months' life in Oregon. In many places are "silent churches," closed for lack of men and means. Bishop Funsten's account of Church progress in Boisé was most encouraging in spite of the fact that Mormonism's rate of growth is still more rapid. The great distances to be travelled, including about 5,000 miles of staging each year, make constructive work difficult. Speaking for Bishop Nichols, Archdeacon Emery told how California is recovering from earthquake and fire, and said that the diocese was making a strong effort to give its full apportionment this year.

Thursday evening about 500 people came to the bishop's house to meet Bishop Tuttle. Bishop Funsten and Mrs. Funsten, Mr. and Mrs. Miller and the delegates.

Mutual Relations

Friday morning the Rev. C. E. Farrar, of Sacramento, answering the question, "What can the Board do for the Church in the Seventh Department?" suggested: (1) Help it to get more men; (2) modify in some way the present method of special giving and so make unnecessary "the disastrous pilgrimages of bishops to the east"; (3) help congregations to build churches. Dean Brewster thought that smaller departments would be an advantage. Aid in developing one or more boys' schools would be timely. Greater publicity should be given to needs and opportunities in the department. Beyond any financial aid, however, help was needed to enable people to realize that the Church stands for a great social

1. Bishop Scadding and Bishop Keator enjoying a good story
2. Bishop Tuttle and Mr. Miller attending to a matter of business. In the rear stand Dean Hinks and the Rev. Mr. Curtis, of Boisé
3. An episcopal consultation: Bishop Spalding, Bishop Keator and Bishop Wells
4. The Rev. Dr. Brown, of Brazil, at the left; and Archdeacon Emery, of California
5. Two pioneers of the Church: the Rev. R. D. Nevius, D.D., of Seattle, and the Rev. S. J. Jennings, of Nampa, Idaho

brotherhood. Archdeacon Emery told of the experience of California with a diocesan building fund of $4,350. Loans are made at 2 per cent. interest. In a few years ten churches have been built, and the principal has increased about $1,000. In response to a request Mr. Wood pointed out that the Church in the department might help the Board by frank and constructive criticism and suggestion; by making clear to all congregations their relation to the Board; by keeping the Board informed of progress and needs, and especially by emphasizing regular intercession for the Board and the work with which it is entrusted. Continuing the subject, Bishop Tuttle reviewed as only he can some of the shortcomings in the department as evidenced by the fact that eleven congregations in California of more than 100 communicants each, seven in Olympia, two in Sacramento, three in Oregon and one in Los Angeles, had made no offering for general missions last year. Spokane, Boisé, Salt Lake, New Mexico and Arizona had clear records in this respect. But for the comfort of the delegates the bishop proceeded to point out that New York had twenty-eight congregations similarly delinquent, Pennsylvania ten, Pittsburgh ten, Ohio twenty-five, Chicago sixteen, and even his own Missouri two.

School and Hospital

A brief session Friday afternoon considered some methods of getting missionary information to the people, especially through sermons, addresses and lantern talks. Then the delegates were taken to visit St. Margaret's School and St. Luke's Hospital, two diocesan institutions which bear unmistakable testimony to the vigorous work done by Bishop Funsten in strengthening the Church in the see city. Finding no hospital when he came to Boisé, but urgent need for one, he established St. Luke's about five years ago. A new building that will increase its capacity to seventy patients is almost completed. The hospital is self-supporting, and besides gives about $4,000 worth of free treatment each year. St. Margaret's the bishop found with a considerable debt and inadequate accommodations. The old debt has been paid and a new one contracted in the erection of an imperatively needed building for class-rooms and dormitories. When school and hospital are relieved of the $20,000 indebtedness now resting upon them the Church will have a property easily worth $70,000 and doing telling work over a large area. Patients come to St. Luke's from a radius of 300 miles, while St. Margaret's welcomes the young girls from homes throughout the state, and even beyond.

The cathedral was crowded for the Friday evening service. Bishop Spalding spoke of the "Church in the Home Land," stressing the necessity for Christian work for the betterment of the conditions amidst which people live. Christian men must learn to live for the nation and to realize the brotherhood of men revealed by Christ. The Rev. Wm. C. Brown, D.D., gave a graphic account of Brazil's religious need and how the Church is meeting it.

Work to Be Done

Saturday morning "The Church's Opportunity in College Towns" was discussed. Messrs. Johnston, Jones and Perkins told of the quiet effort being made to reach young men in institutions under Mormon influence. Bishops Keator and Scadding showed how the Church might do good work in state and denominational institutions in their districts, if the workers and the money were forthcoming.

Speaking on "A More Vigorous Campaign of Church Extension in the Department," Bishop Spalding emphasized the necessity for some change in methods. If men don't come to church, carry the church to men by lectures on present-day subjects with a religious bearing. Advertise; talk about vital things; provide attractive week-night services. They are as effective as Sun-

day services in a mining camp where work and business go on seven days a week. The bishop's remarks provoked some difference of opinion, and the discussion unfortunately drifted away from the main theme into a recital of personal experiences in the effort to reach men through membership in fraternal organizations, business men's associations, and the like. Bishop Keator urged joining the local ministers' union and working with it so far as possible. Bishop Tuttle summed up the discussion by enlarging upon the power of the priest as a man of God to influence the home and school life of his town.

Some Business Matters

At the final business session the conference adopted a message to the Board of Missions, thanking it for the help given, pledging the members to earnest work to increase the circulation of THE SPIRIT OF MISSIONS, and asking it: (1) To secure, if possible, some liberalizing, along the lines of the California plan, of the conditions under which loans are made by the Church Building Fund Commission; and (2) to adopt some plan by which appeals for specials may be made in the name of the Board by authorized agents instead of by the individual missionary.

The conference also recorded its gratitude for the presence of the Presiding Bishop and the power of his example and counsel.

Portland was selected as the place of meeting for 1908.

A Busy Sunday

Saturday evening Bishop Keator conducted a devotional service in preparation for the Holy Communion, grouping his instructions around the Master's last commands: "Do this in remembrance of Me"; "Go teach—preach." Early Sunday morning the delegates received the Holy Communion in a body.

Bishop Tuttle preached the anniversary sermon at the mid-day service, emphasizing especially the fact that the Church antedated the Bible, and closing with a strong plea for missions, in the course of which he made glowing mention of the excellent pioneer work done by Methodists, Romanists and other Christians.

Sunday afternoon addresses were made upon "The American Episcopal Church." Bishop Keator, speaking on "What She Offers Men," mentioned: A definite and sure faith; the Holy Scriptures; the sacraments of Christ's institution and a share in carrying on her work of making Christ known. Bishop Spalding said that she asks men and women living in the pressure of business and social life to prove by the way they behave the value of the Christian faith. The Rev. Sherman Coolidge told what the Church is doing for the Indians, and the Rev. Dr. Brown pointed out "How the Church meets the needs of Men."

Sunday night St. Michael's was crowded again for the final service. The Rev. C. E. Farrar, of Sacramento, pointed out how the mission field is sending back to the Church the challenge to go forward to larger effort and achievement. Mr. Wood spoke of Christ's appeal to men to relieve the social, moral, physical and spiritual need of the world. "The Church's Response" was voiced by Bishop Tuttle: "I exist," says the Church, "to bless and sanctify, to uplift and direct, to fulfil and crown." After thanking all who had helped to make the conference a success, the bishop, with deep emotion, bade good-by to his Idaho friends, assuring them of his love and prayers so long as God gave him life. Bishop Funsten spoke Boisé's farewell, and said that as a result of the conference the love of the people for the Church's work would be deepened, their sympathies widened and their information enlarged. With the closing prayers and blessing by Bishop Tuttle, the conference ended, and then the congregation pressed forward to bid the bishop a personal God speed.

A CHALLENGE TO A MAN

BY THE REVEREND G. F. MOSHER

FURTHER PARTICULARS WILL BE SUPPLIED BY THE CORRESPONDING SECRETARY, 281 FOURTH AVENUE, NEW YORK

THE work in Wusih, in the District of Shanghai, should have one additional clergyman immediately, and Bishop Graves has agreed that he will appoint to this station such an one as will offer himself.

The city has a population of 100,000, and is eighty miles from Shanghai, with which it is connected by railway. It is a centre for silk, grain and boat-building, and is more than ordinarily busy, active and progressive. The Church began work here five and a half years ago and has always been well received by the people. The present staff consists of a foreign clergyman and a doctor, a Chinese deacon, catechist and Bible-woman. There are 221 enquirers actually on the list, with something over a hundred others receiving occasional instruction, ninety-seven catechumens, and sixty baptized Christians, including eighteen communicants. The converts come from the city itself and some seven or eight towns located from one to twenty miles distant. There is a school of forty pupils. The chapel is a room, thirty feet by ten, in the large Chinese house rented for school and residential purposes, and is entirely inadequate.

Sufficient money is already in hand to build a church, parish house and foreign residence. In the parish house will be two guest rooms, a room for the girls' day-school, and four or five bedrooms for the use of converts from the out-stations who will come in classes for instruction, each class remaining about four weeks at a time. It is expected that a young man who will be ordered deacon next month will be appointed to this station. With the opening of the medical work there will be need for another catechist to work among the patients.

A clergyman coming to this station now would of course have to devote his first year almost exclusively to language study; but for a break in the monotony could teach an hour or two daily in the school, which would incidentally be a considerable help in getting acquainted with Chinese boys' customs and thought. In his second year he would complete his language study, visit the out-stations in company with the priest-in-charge and probably by the end of the year be in a position to take charge of the latter as his own special work. But he should come with an open mind, ready to do all and every kind of work—as all missionaries have to do—whether it be to struggle with accounts, to learn to design and to oversee the building of houses and other buildings, to decide problems of sanitation or of drainage, or to carry on the work of the ministry for which he is trained and to which he has given his life. In addition to the few towns in which work has already been started there are several hundred where there is no Christian mission at work at all, and several cities that are but lightly touched, the largest of these latter being Chang-chow, with a population of 300,000.

No man could ask for a grander opportunity. Conditions are such now, in this the most remarkable age that China has ever known, that the extent of the work depends only upon the number of the workers, and its quality only upon *their* quality.

THE PORTAGE TRAIL ON THE WAY TO RAMPART HOUSE

NEW RAMPART HOUSE, PORCUPINE RIVER

ON THE TRIBUTARIES OF THE YUKON

BY ARCHDEACON STUCK

I AM just back from a trip to New Rampart House on the Porcupine River, two hundred miles from Fort Yukon. It is an old Hudson Bay and Church Missionary Society post, abandoned these fifteen years. When the Hudson Bay people left the place because the natives were beginning to take their furs to the Yukon, the mission had to go too, because of the impossibility of securing supplies independently of the company. Of late a trader has established himself at the place and the natives are building again and others are coming over, and there are enough people on the river now to justify the renewal of work. New Rampart House is just two miles across the boundary—in Canadian territory—but all the two hundred miles of the river (its entire navigable length) with the exception of that two miles, is in our jurisdiction. Despite its remoteness, the post claims to be "centrally located," being two hundred miles from Herschel Island in the Arctic Ocean, two hundred miles from Fort Macpherson on the Mackenzie at the mouth of the Peel, and two hundred miles from Fort Yukon, which last place is its post-office. While I was there I administered the Holy Communion to twelve people altogether, who had had no opportunity of receiving for periods ranging from two to ten years, and the eagerness and gladness of these devout native communicants amply repaid me for the journey. This year there is no English missionary at Herschel Island and none at Fort Macpherson. But my visit was ill-timed (though I had no choice as to that), for most of the folks were off hunting.

It was a most picturesque trip. The first one hundred miles, roughly, is through the "flats," the second one hundred, through the "ramparts." And these ramparts, beginning abruptly, grow in size and steepness until for the last thirty miles the river is confined within almost perpendicular walls. When the New Rampart House is reached the walls swing open right and left to form a basin with an island in the middle, entirely surrounded by precipitous mountains,

GLARE ICE AT THE ENTRANCE TO THE RAMPARTS

The dogs are crouching down to escape the terrific force of the wind

perhaps three-quarters of a mile across. It is the wildest spot I have seen in the North. Shall I ever forget the day I reached it? All up the river we had a wretched, keen head-wind that made covering the face, mouth and nose a constant necessity. As we penetrated further into the ramparts the wind increased until the last day it blew a gale, charged with ice and snow. We were six and a half hours making the last ten miles; sometimes we could not move forward at all; sometimes we pushed on sideways; sometimes we walked backwards. In spite of mufflers and parkee hoods we both froze our faces—the upper part of the bridge of the nose and the space under the eyes, that *cannot* be covered. There was nothing to do but to push on; no camp could possibly be made; and fighting every step of the way we made it at last. The one advantage of the situation was that we could not lose our way!

The oldest inhabitant at Rampart House, who remembers when the Hudson Bay Company went to Fort Yukon in 1846. A devout communicant and a dear old soul

I think it snowed on the Yukon and the lower Porcupine all the time we stayed at the Rampart House, and when we started back there set in the coldest spell I have known in Alaska—or in my life for that matter. The first day's march (thirty-two miles) took us from New Rampart House to Old Rampart House, and the thermometer was at 50° below zero all day. That night it went down to 56° below, and I would not stir

Old Rampart House, where we lay waiting for the weather to moderate. The picture was taken at 55° below zero, which was the maximum temperature that day

next day—the more that we took a ten-year old boy from that place to Fort Yukon to place him in school with Miss Woods. There followed on the two succeeding nights minimum temperatures of 65° and 73° below zero, respectively! I have always been sceptical of these exceedingly low temperatures, but I am satisfied now!

So we lay three days at the Old Rampart House, trying to keep warm, and eating up our grub with the efficient aid of the native family whose cabin we shared. From that point the snow grew deeper and deeper and it was indeed a weary mush to Fort Yukon—on snowshoes every step of the way, breaking trail for ourselves until we reached Salmon River, thirty miles from the Yukon. And there we struck—now what do you think?—we struck Miss Woods's trail! That woman had been up there to see a sick native girl and had left only the day before. Her trail was already so drifted that our blessed hope of dispensing with snowshoes was soon blasted, but that trail was the greatest help. Now isn't she a wonder? One thing I am going to urge—that she have some assistant next year. She is worked to death: nurse to whites and natives, school-teacher, postmistress, housekeeper—she never has a moment of her own. I am really ashamed to come here and add even a little to her burden. She must have help.

I started to tell you of this Porcupine River trip, because I wanted to emphasize the importance of work on these *tributary rivers.* This winter I have seen more than ever before of the great curse and drawback of our Yukon work—the illicit whiskey trade. It is a growing evil, and as the Yukon becomes more and more occupied by whites it will be harder and harder to check. There is the greatest difference between the natives on the lesser streams and the natives on the Yukon. These Indians I have just been amongst on the Porcupine—some of them Porcupine natives, some Peel River natives, all remote from the careless, evil-living white men of the Yukon—are a far finer set than any I have seen on the great river. And it is certainly our policy to *keep the natives on the tributary rivers.* By taking the Church to them, by taking schools and the other opportunities that a mission

A couple whom I married at Old Rampart House. They immediately started on their wedding trip to a hunting camp, at 55° below zero

brings, we can hold them where they belong, and where they are not subject to the powerful, contaminating influence which the white riff-raff exerts. Always remember that the reputable miner does not live in the river towns, or on the river at all; he is back in the creeks digging holes in the ground. The river has a population of its own, largely occupied in demoralizing the natives as a means of easy livelihood.

To-morrow I start in to the Koyukuk to built the first of these native missions on the tributary rivers. I hope we shall soon have one on the Tanana and another on the Porcupine. But the building and establishing of them will be expensive work, and so will be the maintaining of them. I had thought that I had said enough about the Koyukuk mission, but here is the bishop writing that he has not the funds in hand to pay the cost of the building, and that he hopes by the time it is built more money will have come in. Can you not help us with another appeal for money for the Koyukuk mission? Miss Carter is coming on the first boat, and I must and will get that mission built. A cache of stuff is lying at the mouth of the Alatna that cost $1,000, and I go to build, and to build right. Here these two years the Koyukuks have almost laid violent hands on me in their eager plea for a school and a mission. And the bishop consented and I pledged myself—and I am going in to carry out the pledge; but it puts a new anxiety on my mind to fear that when I come out there may be trouble in meeting the obligations I have incurred. The N. C. agent at Bettles says my credit is good, and the Bank of Fairbanks says the same, and is kind enough to offer to honor my drafts—but there has got to be something behind that. Surely I may rely upon the Church to stand behind the undertaking. I never for a moment allow myself to doubt that necessary money will be forthcoming when the Church outside once realizes that it is necessary. But it will be a great gladness to be able to see everything paid up as soon as I reach Fairbanks in July. Then I can go outside happily, to return ready for new work. But I am quite clear that my work in Alaska is the establishing of missions on the tributary rivers.

A PORCUPINE RIVER MOTHER

BUSHIDO: THE WARRIOR'S PATHWAY

BY THE REVEREND CHARLES F. SWEET,

OF TOKYO

IT has long been assumed that it is all but impossible for us Occidentals to know the inner spirit of the races of the Orient, and that the Japanese in particular are a people we can never know as to their *vie intime*. When then, in the early days of this century a book appeared, written in English by a Japanese scholar, which professed to reveal the "spirit of Japan" and the inner thought of Japan, it was greeted with pleasure by all lovers of Japan, and widely circulated both in the United States and in England. This book, by Professor Nitobe, is called "Bushido," that is, the Way (*do*) of the *Bushi,* or knightly feudal retainers of the great barons of Japan.

Few books appear that are as effective as this has been, and it has been taken for granted that "Bushido" is the traditional moral code, not only of the ancient class of military retainers of the ancient provincial viceroys, but also of the whole mass of the Japanese nation. And so highly has this fancied code been esteemed that the ethical system of the Japanese people and its practical exercise have been thought to be on a higher level and capable of developing greater devotion to all forms of duty than any system in the West; yes, even greater than the system summed up by our Lord in the Two Commandments prescribing love to God and to our fellow-men.

It has seemed to me, after some years of thought and of study upon the matter, that a brief statement which might traverse this contention would be useful. Not, indeed, that I would have anyone underestimate the morals of the Japanese people. I think we ought to make the most of every virtue, every strong characteristic and every noble truth which they possess. But we must not be led away by lovely myths, even when gilded by the associations of long-drawn-out history; much less must we receive the creation of our own days as if it were the authentic work of ancient sages, and the inspiration of pure and lofty souls.

For it may surprise some to hear that *Bushido* never existed, either in writing or in oral tradition. The word and the thing will be looked for in vain in the works of the *Tokugawa* period (1604-1867). It first saw the light of day in the writings of Viscount Yamaoka, after the downfall of the Shogunate. The vast number of men-at-arms were left in poverty, stripped of their life, destitute of a purpose, not knowing how to face the new day rising over Japan. He appealed to them to follow the example of the warriors of old times, and to emulate their courage and constancy in adversity. He was the first who spoke of *Bushido* as a guide to conduct. But even he did not speak of it as an actual, concrete, objective code; rather he seemed to say: "See what those soldiers did! soldiers ought to act in this *way.*" If he had meant to appeal to their own code there was one ready at hand, not The Knight's Path, but *judo*—simple Confucianism.

But Japan was busy in constructing new instruments for the new life which the old empire was learning to follow, and for a whole generation had little time for introspection. Accordingly, it was not till the first year of the twentieth century that the Japanese world awoke to knowledge of this code, for then it was that a condensed edition of Yamaoka's work was published. About the same time, Professor Nitobe, with the idea of making the inner life of Japan known to foreigners, wrote in English the book called "Bushido." It

is to the latter that the admiration of the world is due, and, fantastic as it is in all sober truth, to it is due the enthusiasm with which New Japan acclaims *Bushido* as the sum of its true greatness. In these days it is something like a divinity to the Japanese, for it represents, now the soul of the Japanese, now their military valor, and even their religion!

If, then, this code of the Warrior's Life is so potent, we should look to find moral excellence and moral beauty of character most of all in the lives of the great soldiers and heroes. We shall expect to see such virtues in them in superexcellent form, just as we look for the most intense energy of Christianity in the lives of the saints; for the *Bushi* surely must exhibit the fruits of their own way of life if anyone does.

Let us look first at the estimate which they put upon Honor. The deepest misfortune they know of is to incur the blame or disparagement of others. The meaning they put upon it is not what we understand by honor or conscience. Rather, the motive that inspires them is the *fear of losing face.* From childhood they are taught that they should not do thus and thus lest they should be laughed at, or become an object of contempt. So we to-day find the Japanese excessively sensitive to the most delicately-phrased rebuke. The tradition and teaching of the *Bushi* of old made them so keenly alive to the least affront that we are told, as a typical instance, of a *samurai* cutting a man in two for telling him that a certain insect was on his back. And, so far was the honor of knights from being recognized as their chiefest and dearest possession, that they were always jealously watched by their lords and kept surrounded with spies; distrust and suspicion prevailed on all sides.

This is seen from another point of view when we look at the *Bushi* ideals of veracity and frankness. With us truth and candor are reckoned as the fountain-head whence flow all social virtues. But uncertainty dogs the steps of every one who has dealings with the Japanese. I do not mean that they are natural falsifiers because they love a lie. No, it is not that; but the Japanese has been trained to repress the expression of himself; his very language is vague and indefinite, and he loves to hide his heart, and to protect himself behind words of undefined meaning. They seem to count frank statement of the truth as a sign of intellectual weakness. And this characteristic is, I fancy, one reason for their distrust of strangers, and for their far-drawn suspicions as to their possible designs.

An instance of my own experience will show such suspicions. About four years ago I was travelling with friends. One morning we were resting under a tree in a dense grove. The trees were so many that all distant views were impossible. One of my companions in mere idleness took out pencil and paper and jotted down a few memoranda of our travelling expenses. Some Japanese saw us there, and that afternoon an agent of police called on us to ask if we had made a sketch. We were about twenty miles from a great naval station, and we might have been sketching the scene and might have noted range-marks, or something else which ought not to be made known to the world!

One of the marks of European chivalry was expressed by the watch-word *noblesse oblige,* and no more beautiful summing up of the duties of kindness and pity, forbearance and self-restraint can be found in uninspired writings. The Japanese people are naturally of deep and swift sensibility, sympathetic and emotional; but in the historical *Bushi* no such sweetness, or compassion, or gentle thoughtfulness, appears. He was hard to himself, and he was hard to others also. The conduct of the *Bushi* toward the people was arrogant, fierce and cruel. They were so brutal and indifferent to pain that they sometimes sliced off the heads of unlucky peasants whom they met in the road from mere reckless dare-deviltry—just to try a new sword, or to show that

they could cut off a head with one stroke!

The *Bushi* ideals of justice also differ widely from those of Jesus Christ. They conceived justice as a force impelling to rational action, and this without hesitation. This principle we should call resolution, or firm will. The *Bushi* were ever taught to carry out their overlord's plans without considering whether they were right or wrong. The history of feudal Japan tells how they did it. Its pages are full of intrigues, stratagems, plots, and treasons. We see this in the lives of some of the most admired national heroes—such as Hideyashi and Izeyasu. The first of these, after the death of his benefactor Nobunaga, commenced to plot and make war against his children until he had filched from them their power. Izeyasu, the founder of the modern Shogunate, did much worse. For, while he loudly bewailed the perversity of mankind, he broke all the solemn promises he had made to Hideyashi on his deathbed. Then by a series of intrigues he brought about the death of Hideyashi's son, Hideyori, seized his whole patrimony and became the actual ruler of all Japan.

It was the constant practice of *daimyo* from time beyond memory to maintain some relative in every hostile camp. Thus, no matter what the outcome of a quarrel or war might be, some member of the family was sure to be on the victor's side.

All this was supposed to be just action; action, that is, carried to its due end and in accordance with right reason. Curiously enough, the foundation word of *Bushi* morals is a Confucian word, meaning an outward formality which must be observed in order not to lose face. In this fashion, *giri* is understood in our days both in China and Japan. A man will do anything through *giri*—either bad or good—so long as his vanity is satisfied.

What shall we say of *loyalty,* the typical Japanese sentiment? Certainly it has been seen gloriously in recent days. In the summer of 1904 I was in a train, and at every little country station a handful of reservists got into the cars. Their townsmen escorted them to the train with flags and drums, and cheered them loudly as they were borne away. At one place two men sat near me. They leaned out of the window to say goodbye to their old mother. Her eyes were dimmed with overbrimming tears, but she said, "Don't disgrace your name!"

But was there like loyalty in other days? I think so; but certainly it was not felt toward the *divine emperors,* who then, as now, were the sole rightful rulers of Japan, for these were for ages kept shut up in their little palace at Kyoto, where for over seven hundred years they were secluded and left with very meagre allowance for their support. And if we heed things printed nowadays about this much-vaunted loyalty, they reveal something so morbid as to suggest insanity rather than the conduct of reasonable beings. Can we admire the father who, when he was driven out of his house by a flood, abandoned his child and let it perish in order to save a picture of the emperor? Or can we admire the madness of the schoolmaster who committed suicide because when the school-house was burning up he had tried in vain to save the emperor's picture? The most sentimental drama of the Japanese stage is based on a legend of a servant who substitutes his child for the child of his master and makes him cut its throat in place of his own child.

Still, we may call such conduct loyalty, if we will, for it comes from unstinted devotion. Were the old-time *Bushi,* then, always loyal to their lords? Usually indeed, but not always. The Bayard of Japan, Kusunoki Masashige, understood the venality of his own servants so well that he promised to pay them double the sum that his adversary had offered them, as the only way to keep them true to himself.

The old-time *Bushi* were carefully hedged around by laws forbidding them to pass from the service of one lord to that of another, and they were kept, as

we have already observed, under the eyes of numerous spies. Loyalty was their characteristic virtue, yet they often put the welfare of their lords in hazard and betrayed them when fortune sank the scales on their side.

I might lengthen, perhaps with advantage, my article; and indeed, if I had intended to make a generalization as to Japanese moral life, much—very much—more space would be needed. I only wish, however, to give a hint as to the true value of Nitobe's romantic invention. For the Japanese character in every line is not the work of Bushido. We ought to bring to the reading of this, and all other Japanese romances, a discriminating mind. In this way we shall see the Japanese people as they are; enterprising, wilful, generous and sentimental, with a not displeasing complacency concerning themselves, refined, self-respecting, and strong.

I do not believe that they are imitators of other races. In the course of their long history they produced the historical *Bushi*. It is quite to reverse rôles to make the *Bushi* and their way of life the nursery out of which sprang the New Japan. The newer warriors, like the newer statesmen, act on principles far higher than the old-time men knew; yet all, the ancients and moderns too, showed the race—so human in weakness and in strength.

We Christian teachers know that Japan, like all high-minded nations, must work out her own life. Let us see that we give her, as our contribution, a knowledge of what is universally and necessarily true in Christianity. The merely American or English, like the merely Italian, will never be taken on trust in Japan. But what the one, visible Catholic Church of the ages has clung to will make its way here as it has ever done.

RECRUITS FOR PORTO RICO AND CUBA

THE REV. F. A. WARDEN

THE REV. F. A. WARDEN, who has recently become rector of the Church of St. John the Baptist, San Juan, Porto Rico, in taking up work in the West Indies is, in a sense, returning to his native land. He was born of English parentage in Barbadoes, and baptized and confirmed in the Church. He is a graduate of McGill University, Montreal, and was ordained by Bishop Talbot, of Central Pennsylvania, in 1901. He was rector of Holy Apostles,' Saint Clair, Penn., and of St. Paul's, Columbia, in the Diocese of Harrisburg. From the latter place he went to take up the most important work in our missionary district of Porto Rico.

¶

THE REV. ANDREW T. SHARPE, has had a useful previous experience in the work to which he now returns. He had left Cuba, however, before the consecration of Bishop Knight, and now re-

THE REV. ANDREW T. SHARPE

turns to take up the important and growing work at Jesus del Monte, a suburb of Havana. Mr. Sharpe was ordained in 1877, and in addition to his missionary experience in Cuba has also served in the Dioceses of Missouri and Florida.

OUT OF THE DEEP

THE following striking incident which attended the search for the body of Bishop Hoare, of Hong Kong, whose mission boat was sunk last fall in the great typhoon off the China coast, is recounted by a friend: "The search for his body has proved fruitless, but Mrs. Hoare was permitted to find her husband's Service Book, a gift from herself, on the seashore of one of the islands. It was lying open, sodden with water, and the first words she saw were, 'Though I walk through the valley of the shadow of death, I will fear no evil, for Thou art with me.'"

A JAPANESE LAD'S CHANGE OF VIEW

THE Rev. Roger A. Walke, writing from St. Paul's College, Tokyo, relates the following incident of missionary work among the boys of Japan:

"More than two years ago, soon after my arrival at St. Paul's, I asked about a certain boy who seemed to be very popular, and evidently had much influence with the students. I was told that he was earnest and straightforward, but much opposed to Christianity. He comes from a community strongly anti-Christian. Last night I went into a little meeting the boys were having. After several had offered their petitions, to my astonishment this boy spoke. He mentioned that in his family all teaching and tradition were against the religion of Christ, and that his grandparents had taught him to hate it. But he had become interested and had spent most of his vacation studying the Bible. He ended with a prayer for the guidance of the Holy Spirit. He will be baptized soon. Several other boys are looking forward to baptism."

A NEWSPAPER MAN'S CONVICTION

MR. F. A. McKENZIE, an English newspaper correspondent during the Russo-Japanese War, begins an article in the *Sunday Strand* by avowing that he is a believer in Foreign Missions:

"I believe in them as an essential part of living Christianity, because life involves growth, and the Church which is not a missionary Church is dead. I believe in them, too, because of what I have seen of the lives and the records of the representatives of the churches in distant lands. I believe, further, in foreign missions because I have witnessed something of the lower levels of life from which Christianity seeks to raise men."

ADVANCE IN HANKOW

BY THE REVEREND S. H. LITTELL

A WONDERFUL GATHERING OF MEN—DR. LLOYD'S ARRIVAL—PROSPECT OF NEW BUILDINGS—WORK OPENED AT TWO NEW POINTS—THE FAMINE SITUATION

A NUMBER of interesting things have happened since we returned. On Friday John R. Mott and the chief student secretaries out here arrived from Peking. We had a meeting of all the Christian men we could gather in the cathedral. By hard crowding we got in about one thousand four hundred, all admitted by ticket, and we could have disposed of more tickets had there been room. It was a most impressive and inspiring sight to see so many of the keen Christian young men together. The singing nearly took the roof off. The Chinese Christians are beginning to feel their solidarity and to realize their power. Such a service reveals the possibilities of the younger Christians, when they unite in any work. Mr. Mott made the same kind of address which he has made at all the great universities and student centres of the world, and even though it had to be interpreted it did not lose its power.

The day after, Dr. Lloyd and his party arrived. They are in fine condition and are very refreshing. They are spending to-day in Wuchang, with eyes bulging, I know, at the great amount of work there. We will surprise them on this side also, when our turn comes. Really the amount of new developments in the past year surprises even me.

The whole mission is delighted at the prospect of having the training-schools at last. Now we are talking plans for the buildings which we hope to start as soon as possible. The little rooms holding twelve men in the catechetical school are severely taxed by the eighteen we have this term. As soon as it gets even a little warmer the surplus must go out to find rooms elsewhere. But we feel that the days of such crowding and inconvenience are nearly over.

One of the best bits of news is that we are trying to work that place forty miles north of us from which the petition of four hundred and more came—and to work it hard. The bishop has sent up three Chinese catechists and two school teachers, and a force of five trained Chinese is bound to make an impression. A catechist has been sent also to the second place, where a hundred men agreed to ask the bishop for missionaries. A class of eight just graduated from the Catechists' School has made all this possible, without weakening other places. Nanchang, the capital of Kiangsi province, has also been opened, a Chinese priest, Mr. Yü, of St. John's, Hankow, and a catechist being the staff. It is very gratifying to see things move thus.

On the way up the river we passed the famine district. From all accounts it is terrible. Bishop Roots has sent Mr. Richards, Dr. Taylor and Mr. Kemp to help distribute flour, etc. More than 8,000 bags of it were on our steamer, all given in Shanghai, to be sold to the hungry people. Money is not so scarce, but there is no food to be bought with it. So far, $65,000 has been received from America and more is to come. The Chinese officials are only just now beginning to show any interest in relieving the suffering. They have blocked things a good deal, but now they help by not blocking any more! Perhaps that is too severe, for they do try to help convey the food when it reaches their district. But the whole work of distribution and organization is in the hands of foreigners. The actual work is done by missionaries alone, with a central committee of business men and others backing them by

financial aid in Shanghai. In the famine section they are calling for more volunteers to help in the distribution, and a number of missions are sparing men for this purpose. One great difficulty is that the roads (*i.e.,* foot paths), are impassable at this season, the mud being so deep. It is hard to convey food from one place to another. So the local missionaries have employed one thousand seven hundred men to put the roads in repair and will pay them with food for their families, so that really only the women and children will be recipients of charity outright—if it can be so managed.

A GOVERNMENT OFFICIAL AT AN INDIAN SERVICE

One of our faithful priests in South Dakota sends us the following sketch, which records the impressions of a government official who attended service at one of our Indian missions on Easter Day. The indirect testimony which it gives to the success of the Church's work among the Indian race is of added value as being that of a casual observer.

ON Easter Day, 1907, the writer with four other white people attended the services at a small chapel on the Cheyenne River Reservation in South Dakota. This chapel is beautifully situated on the banks of the Morreau River, about forty miles from the agency and much farther from any other point of so-called civilization. The work is in charge of the Rev. George Red Owl, a Santee Sioux Indian, under the Rev. Edward Ashley, presbyter-in-charge.

It was largely by chance that we were enabled to be present and so our attendance was entirely unexpected. When we drove up to the grounds we saw many teams and saddle ponies tethered on the prairie, and small groups of Indians quietly standing about conversing. Soon after the bell rang and all gathered into the building, where every seat was filled to its capacity. It was a beautiful, sunshiny "South Dakota spring day," and one was immediately impressed with the air of quiet, sincere devotion which seemed to pervade the entire proceedings.

When the minister had taken his place we noticed the spotless neatness of his attire. He is a tall, fine-looking specimen of the Indian and has a remarkably fine voice, both for speaking and singing. A young man presided at the organ and was assisted in the singing by some half dozen young men sitting near him. For nearly two hours the service continued and no English word was heard. The most remarkable part of this service was the perfect order in which it was conducted. At no time was there the least hesitation or suggestion of lack of knowledge of the proper forms by any one. The singing was excellent and Mr. Red Owl delivered a sermon appropriate to the occasion in a very impressive manner. A collection of Easter offerings contained in small paper boxes was taken. For this it was necessary to use a large tin dishpan which was heaped with the boxes. And this offering came from a people who are very poor and have not received any cash payment for many months.

This small narrative is written by one who is not a "church member," as a deserved tribute to a small congregation of people who are popularly supposed to be "untutored savages." Down to the smallest details their observance of this sacred day compared favorably with any "white people's" services.

ST. STEPHEN'S CONGREGATION, FUKUSHIMA

In front are some of Mr. Smart's orphans

HOW A FOREIGN MISSIONARY DOES HIS WORK

EVANGELIZING IN A COUNTRY DISTRICT OF JAPAN

The Missionary

IN 1891 Mr. W. H. Smart, a layman of the Church of England, with ten years of successful missionary experience among the Japanese in Korea, joined our mission. He was a candidate for Orders and was sent by Bishop Corfe to our mission in Japan for his theological training. He was asked to take charge of Urawa, a country station near Tokyo, during the seventeen months of his study and preparation. This was the beginning of a successful work in Japan, which is of special interest because it shows what a foreigner can do without the help of a native catechist, living as a bachelor in a native house with his organ, his flowers, and surrounded by his people.

Results

Mr. Smart was the first foreigner to take up residence in that town, and provided a temporary church by renting a small house with three rooms, each about nine feet square. During the week these served as living room, study, reception, sleeping and servants' room, as well as kitchen. On Sundays and for week-day services the furniture was put outside and the three rooms became the church. The few Christians he found in Urawa were very poor and most of them were not able to read.

He had many visitors, ninety per cent. of whom were anxious to learn English, but he declined to teach it, and if pressed asked a sufficiently high fee to discourage the applicant. During this time by personal economies and the help of friends he collected enough money to build a modest little church in Urawa, and it was sufficiently near completion on the day he was ordained to enable the bishop to license him to serve in the church which as a layman he had built. A little later a parsonage was added. He remained in Urawa a little more than a year and a half longer, and during that time had brought thirty Japanese to baptism, and twenty of these to confirmation. The little congregation numbered thirty-six altogether.

An illness terminated his work in Urawa, and on his recovery the bishop sent him to Fukushima, where he remained until 1907. He found on his arrival a catechist and his wife, with three other communicants. The whole number of baptized persons in town, including children, was about twelve. Here, also, Mr. Smart was the only foreigner living in the town, and, as far as he knew, the only one in the province. On his arrival, the catechist was transferred to other work, reducing the number of communicants to three, and making the beginning of his work practically the same as in Urawa. Again he began by bringing his organ and magic lantern into the preaching room and inviting the Japanese to come and see him. In various ways friends and inquirers were gathered. The rooms were filled at the services, and the building of a church became a necessity. The Society of the Double Temple in New York gave $500 toward the building, a picture of which is given in this article. The result of three years' work from this centre is suggested by sixty baptisms and a communicant list of forty, which of course does not include many who have removed to other towns. There are the two Sunday-schools, one of one hundred and fifty children at the church itself, and the other one in an outlying part of the city, where forty children of the poorest and most destitute condition are being trained in Christian ways. The value of such

ST. STEPHEN'S CHURCH AT FUKUSHIMA

Christian education and its influence on the Japanese nation can be inferred from the fact that three years ago, when Mr. Smart arrived in Fukushima, there was only one Christian schoolmaster in the whole province; to-day there are fourteen.

During the three years referred to there was a famine in the province, and our missionary, aided by the generosity of friends, was able to distribute about 5,000 yen ($250) chiefly among the poor and starving children. In doing this he travelled many hundreds of miles through mountain districts, giving a good, hot meal to about five hundred children daily. Each week a quantity of rice, together with blankets and warm clothing, was distributed among a thousand men and women. The general result of this work can be imagined and a very tangible result for the mission can be found in Mr. Smart's family of orphans. One after another he found them in such pitiable and helpless destitution that he felt compelled to adopt them as his own. One girl of thirteen whom her father in his want had sold into shame he secured, and she is now in a Christian school. Also he has twelve little boys. One is a poor cripple as the deliberate act of his own mother, who, in order to get her living, tied his legs back and set him by the roadside to beg. For years she was supported by those who showed pity for the supposedly crippled child, and during these years the child did indeed become what he appeared to be. He is now in one of the Yokohama hospitals for treatment and it is hoped that he may be restored to a normal state.

These orphans are now the missionary's

THE SATURDAY SUNDAY-SCHOOL ATTACHED TO ST. STEPHEN'S

children and for their maintenance he has made himself responsible until they are grown. In this he needs help, but firmly believes that the help so given will produce results valuable not only to the individual children but to the future of our work. When he returns to Japan he will be sent to break ground at a new point, Yamagata. There he will take these children and the aged couple who look after the family. So the work will start with a little religious community, among whom are four communicants, and it is hoped soon to draw others into the congregation.

Methods

There is plenty to do even in the beginning of this country work when the Christian congregation is still very small. The missionary not only keeps studying the language, but he is studying the people to see what they think, what they do, and still more to learn why they think and do it. He has to make opportunities for conversation and Christian teaching, and then follow them up. He takes occasion to hand a Christian story or tract to some one, saying: "There is something that you might like to read," apologizing in Japanese fashion for his unconventionality, and making profuse apologies if his intrusion is resented. If possible he secures the man's address and makes further opportunities for conversation by visiting him and by seeing that Japanese Christians visit him also. Gradually he learns by experience, and a nucleus of inquirers is secured. Then the more systematic instructions begin, but the inquirers cannot ordinarily be gathered together as in our confirmation classes. They live in different parts of the town. Their leisure is at different times, and they receive their instruction one by one. If a visitor appears at a most inopportune time, the missionary cannot say, "I am busy, will you come again?" If a host even appears busy, it means to a Japanese visitor that he is not wanted.

After the famine, our missionary found his children a great help in steadying and increasing the attendance at worship. The children are the choir

THE SUNDAY-SCHOOL OF ST. STEPHEN'S CHURCH

and do the singing, and the congregation soon increases. The people take their part in the service; in fact they sometimes respond too well. At such times the missionary says to them: "I noticed some of you saying the Creed and singing the Magnificat. That is wrong, unless you believe what you say. And if you believe the Creed you must not be content with saying it, you must be baptized."

After each service the missionary goes to his room and adds one page to his record of the people who have attended each of his services during all the years he has been in Japan. Some are absent to-day, and in the afternoon he walks about the town and, knocking at the doors of the absentees, says, with a kindly twinkle in his eye: "Not at home! Never at home! I never seem to find them!"

The door opens, and the man referred to, says: "Oh, is it you, Sensi! Oh, good morning!"

"Why, it is not good morning, this is afternoon. This is the first time I have seen you to-day."

"Oh, Sensi, I am coming to Church this evening."

"See that you do. In the family if one of the children is away, the mother misses it and says, 'Where is Kiko?' That is the way with the Church."

This way of "speaking the truth in love" has proved thoroughly effective in Urawa and Fukushima, and the consequent regularity of attendance has made possible very thorough teaching. As Mr. Smart puts it: "I am very plain with my people, but they understand me. They must learn that the font is at the door, but there is also the altar. The catechism is the basis of instruction, and then my sermons are instructions always. The older Christians are consulted as to the fitness of catechumens and become their godfathers. Besides, I am careful to give the newly baptized something to do. They take care of the prayer books, distribute them at the services, act as ushers, teach in the Sunday-schools, make addresses. I introduce the man who is just baptized to some other Christian. That man follows him up, and so do I."

The missionary and his Japanese congregation understand each other well and they love each other even better. This would be perfectly clear if we could see the smallest boy of Mr. Smart's household tuck himself away in the corner of the little chancel in order to be closer to him. Each night the members of the little household come to him; one by one he gives each an affectionate pat on the head, which is all that Japanese propriety allows, and says: "Have you been a good boy to-day?" "Yes, Sensi." "Good-night, good-night." The schoolboys and older students of the neighborhood know that there is a welcome in the missionary's home. When they come they give no trouble. They help him with the household work and bring what they need for themselves. Sometimes, particularly in the holidays, Mr. Smart says to them: "Do you not want to go and see some of your friends during your vacation?"

"Oh, this is very good, Sensi." "But do you not wish to amuse yourselves with your friends?" "Oh, but Sensi, we like to be here. Let us stay."

The work in Fukushima has developed beyond the pioneer stage, and Mr. Smart when he returns from his first furlough will go to Yamagata. Here he will begin at the beginning and again lay new foundations and secure a new equipment.

He writes: "I take with me my children, eight of whom are already baptized, my faithful Christian servant, and an aged couple to look after my family. So I shall start with a religious community, or settlement, and hope that we may soon draw others into our little congregation. Music has always been my great helper. On leaving Fukushima I left all equipment behind. I now once more need my usual charmer, an organ, to attract listeners to the Gospel in a new place, eighty miles from my last station. I pray that the great Church may remember us and minister to our needs by prayer, sympathy and service."

NEWS AND NOTES

A clergyman writes from a Mississippi parish:

ON Easter Day our offerings, both in Church and Sunday-school, were devoted to General Missions. Never had such an experience before in a ministry of twenty-three years. It is largely the fashion, all over the country, to make Lent a money-raising season for the payment of local and parochial debts, current expenses, etc. So you can imagine how good it made me feel to ask for a sure enough *offering* and not for what is often practically *a collection.*

¶

Extract from letter from Bishop Graves, dated Shanghai, March 13, 1907.

THINGS seem worse in China. There is a famine in this province and in parts of Honan and Nganhwei, and one hears of poor little sporadic rebellions starting up here and there and being suppressed with cruelty and a heavy hand. Of course China is not what it used to be, but things are utterly different. It is not that I am looking on the black side. Here in China we used never to have burglaries, now they are frequent, and murders are not uncommon. The Chinese are afraid to go out on the streets at night lest they be set upon and robbed of their clothes and money. Quite like Chicago, is it not? Night before last a band of twenty marched in at night and began to plunder a shop on the outskirts of the settlement, and when a policeman (foreign) appeared, they shot him dead and escaped. Of course all this is nothing in New York, but we are used to a quieter existence here, and the transition is disturbing. Then one feels that all these are straws which show that things are not well with the Empire. Some day the break-up must come.

¶

From the rector of a small parish:

I WAS rather stunned when the diocesan committee sent me the apportionment list for General Missions for 1907. There was an increase of, I believe, nearly $40 over last year. I said to myself, "How I wish I could secure this." I determined upon a new scheme. I simply asked my people to make their Easter offering for General Missions and they gave $141 on Easter Day, more than the whole apportionment last year, which took a month to secure at that. Since Easter I have received $13 more, so that I can see the $159 now. I think you will be as pleased as I am, for I did not believe we could make such a jump in one year. You see where we would be if the whole Church did this. Why not? I wish I could rush things for you in other places. If they can do it *here* they can do it anywhere.

¶

Archdeacon Emery, of the Diocese of California, writes as follows concerning the missions which are served from San Francisco:

I AM very pleased at the showing that is being made by the missions of the Cathedral staff. Already twenty-two of them have paid their apportionment on account of General Missions in full. I hope before May 1st to have the record complete, and that some of the parishes will follow the example of the missions.

¶

The secretary of the apportionment committee of the Diocese of Western New York speaks as follows in his parish paper:

ONLY in case all the parishes and missions respond to the full amounts severally assigned will we then meet the obligation resting upon the diocese. As we value our good name and an honorable place among the faithful dioceses and missionary districts, honest and earnest effort is called for. The notices of apportionment were duly sent and almost by return mail there came a check (mistakenly sent to the secretary) for the full amount from one of the missions where any sane and safe prophet would have said it was impossible, and a letter from yet another parish saying it was fully able to give the stated sum. We never know. May there not be others in that same class?

From the Rev. D. Watson Winn, Christ Church, Frederica, Ga.:

I AM so glad you sent Mr. Ancell down here to tell us of things in the Far East. The way my little folk put money in their mite-boxes—just finished counting them—makes me ashamed. Little "kids," orphans, and children whose parents know the value of a dollar, put in dimes, quarters, half-dollars and dollars till I am amazed. Some of them worked clearing "new ground"—the hardest kind of work—and in play time! Others did "scrubbing"; some worked for farmers after school. Most of them gave their own money, or working in some way till they got their own.

¶

HERE is a San Francisco girl's way of giving help to needy Chinese.

Dear Sir:

My papa told me about the people who were starving in China. We were going for a trip in the country and made up our minds not to make the trip and would send the fare to you to help the poor Chinese.

CUBAN NOTES

ON Sunday, April 21st, Bishop Knight twice administered confirmation in Holy Trinity Chapel, Havana. In the morning a class of seven was presented by the Rev. C. B. Colmore, priest-in-charge, and at night the Rev. E. Morrel, who is the priest of the Spanish-speaking congregation, presented fifteen candidates, mostly men. This makes forty-three Spanish-speaking persons confirmed in this chapel within the year. Both congregations have entirely outgrown the building and it is urgent that the cathedral now in building shall be completed at the earliest possible moment. It should be ready for occupancy in the early fall.

In five places on the Isle of Pines services are held once each month. In two of them, Columbia and Santa Rosalia, we have chapels. At Santa Fe the Methodists, and at Nueva Gerona the Baptists kindly give us the use of their buildings. At McKinley there is no church of any sort and services must be held in the hotel. This is a new settlement where there are only four communicants of the Church, yet at the monthly visits of the archdeacon of Havana there is always a congregation of from sixty to seventy-five. Though unacquainted with the services, the responses are hearty and the people are so desirous to attend that many will walk on a dark night three or four miles each way, often carrying their children.

When the bishop last visited this place he was so impressed with the earnestness of these people that he offered to furnish $500 toward a small chapel if they would take the matter in hand and go on with the building. At the last visit of the archdeacon a meeting of the congregation was held. About sixty of the leading people were present. These unanimously pledged themselves to contribute all in their power of labor and means toward the immediate erection of a building. A lot free of all encumbrance has been given on the plaza of the city plot, a building committee appointed, and plans are being prepared. At present there are no buildings on the city plot owing to the fact that the port here has not yet been opened, so our chapel will be the first building erected in the city of McKinley, which is now entirely a farming district. All the land in McKinley proper has been sold, mainly to people of position from the States. This is one of the most prosperous colonies in the island and the placing of a chapel here is a wise move. Immigration is increasing in the Isle of Pines every month, and we ought to have a resident clergyman who could give all his time to this important work, especially now, while the people are prepared to receive the Church favorably.

CUBAN CHILDREN AT THE CATHEDRAL SCHOOL, VEDADO, HAVANA

WHAT A LAYMAN SAW IN HAVANA

BY EWING L. MILLER

RELIGIOUS conditions in Havana were unquestionably ripe for Christian work by our Church. I was charmed with the city: with its cleanliness; the air of busy life which is so apparent there as contrasted with many places in Latin-America, including the northern coast of South America and the Central American states which we have recently visited; the enormous amount of building improvements in progress, and the general thrifty character of the population. As is usually my bent in visiting strange cities, I took deep interest in visiting the churches. Here I found among the Roman Catholic population an astonishing emptiness of churches and remarkable lack of worshippers from among the male population, and everything indicates a thorough lack of religious interest.

This was in striking contrast with what I found in my visits under the guidance of Bishop Knight and the Rev. C. B. Colmore. Bishop Knight found seven mission stations on the island when he went there and now there are thirty-five, with appeals coming to him from many unoccupied quarters begging for the services of the Church.

I attended the English service on both Sundays while in Havana, and feel very sure that any one who is doubtful as to the work possible there, at any rate among the English-speaking population, would be, as I was, convinced of the splendid opportunity. The services are held in a store building on the principal street, the Prado, where the noise of street life and passing vehicles is simply distracting, and yet with all this the room, which seats about one hundred and sixty, was packed to the doors with many persons standing. The character of this congregation was remarkable; there were very many men; some of them, like myself, were tourists. The service was hearty.

I also attended the Sunday night services which are for the Spanish congregation. There were present thirty-six men and four women (note this astonish-

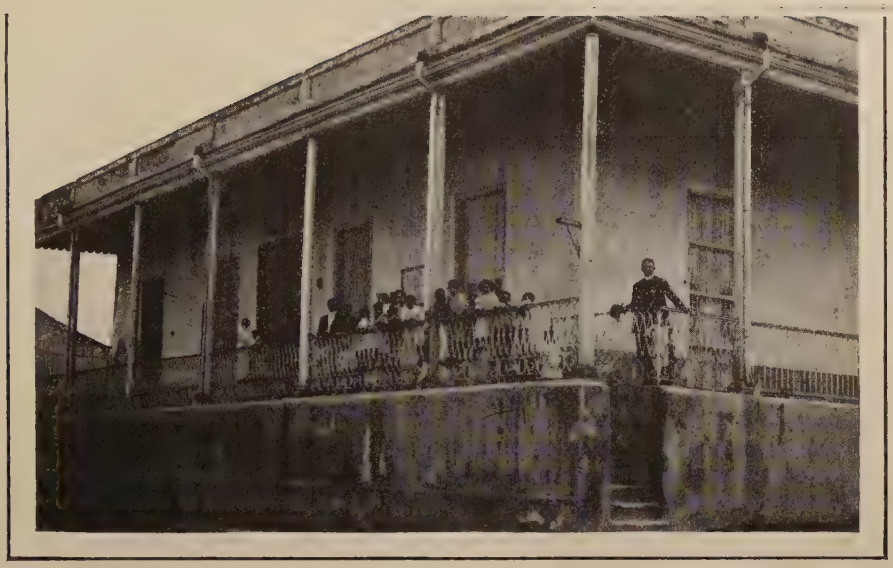

THE MISSION SCHOOL AT JESUS DEL MONTE, HAVANA
Bishop Knight stands in the corner of the porch

ing proportion) and the bishop reported to me that it was an unusually small congregation. The sermon was preached by a man who was once a Roman Catholic priest. He is highly esteemed by the bishop, and apparently very eloquent. The men in the congregation looked like an intelligent, well-dressed set of the middle class, and I was highly pleased with this part of my experience.

I also attended a session of the mission school held in the far eastern suburb, Jesus del Monte. Here I found forty-five bright little Spaniards or Cubans, taught by an apparently consecrated young priest. A most interesting work is carried on daily, besides a Sunday-school. I also visited the Cathedral School out in the fashionable suburb, Vedado, where I found over one hundred children of the wealthy class, not only American and English, but also about one-fourth of the number Spaniards or Cubans. This is the most "fashionable" school in Havana. It has a beautiful building and the teachers are a bright, intelligent lot. I think that the result of such work as this among the better class will be of immense, far-reaching value to the Church. One of the bright, little boys was the son of the Vice-President of the Cuban Republic.

Bishop Knight speaks in the most hopeful way about his work and feels sure that when the new church, now in course of erection, is completed, in one of the best localities in the centre of the city, where he can hold his services untrammelled by the noisy surroundings of the present location, they will make great forward strides in Havana at least.

THE SUNDAY-SCHOOL OFFERING

So far the returns from the Sunday-school Lenten offering are not quite as satisfactory as last year. From 2,992 schools there have been received $102,512, an average of $34.26 a school. For the same number of days after Easter last year the receipts were $103,000 from eighty-seven less schools than have reported this year, being an average of $35.45 a school. There is nothing in this year's figures to cause the slightest discouragement. Any day may bring a complete change in the record. It is important, however, that Sunday-school officers having offerings to forward should do so at once.

THE LITERATURE OF MISSIONS

UGANDA'S WHITE MAN OF WORK *

THIS unique title is the familiar name by which the *Waganda* (the inhabitants of Uganda) call that famous pioneer missionary, Alexander M. Mackay, and the story of these pages is the history of his missionary experience put into such simple language and told with such vividness as to make the sort of book which will be read of children for its own sake.

In the introduction Dr. McMurry, of Columbia University, vindicates the purpose of the book by calling attention to the value of missionary biography as a means of religious training. The Christian faith, as set forth, not in a doctrinal symbol but in a life, and working its wonders upon others through that life, "the thrilling situations and the unbounded personal faith of missionaries, excite the admiration of the child, instilling a tendency toward similar faith." And so, having noted the popularity of the biography of the late John G. Paton and its success as a Sunday-school text book, the author of the volume under review was moved to add a second book of the same character to those available either for purposes of general reading or of Sunday-school instruction. In this effort she has had the cordial cooperation and encouragement of Dr. McMurry, of Columbia University, Dr. Sailer, of the Presbyterian Mission Board, Professor Hall, of the University of Cincinnati, and others.

The result seems to us most successful, and will go far toward establishing the truth of the author's conviction that missionary biography may be made an important factor in supplementing Biblical material for a Sunday-school curriculum.

Everyone who has more than a passing interest in missionary affairs already knows the main features of Uganda's wonderful history, and realizes how full of splendid situations and tragic incidents that history is. Stanley's finding of King Mutesa, his remarkable call for missionary teachers, the events which made an answer possible, the promising beginning and the dark days which followed it, culminating in the martyrdom of the Uganda boys and the death of Bishop Hannington, are all told with a simplicity and directness which stimulate the imagination and chain the attention. And then the great change and the real awakening!—the working of that miracle of modern missions in the heart of the Black Continent, among the habitations of cruelty, and by the agency of our own mother Church of England. All this is grouped about the simple, steadfast figure of the quiet Mackay, the man whom God brought through so many perils and to whom it was granted to render such noble service. Here are things which happened within our own generation. They make wonderful history, engrossing literature, and an inspiring testimony to the Christian faith.

The volume is so written that boys and girls will surely read it, not as a task but as a pleasure, and reading it they will be strengthened by its teaching. We can voice no better wish for the future of missionary enterprise and personal faith than that other volumes of a like nature may follow this one.

This book will be the basis of one of the courses of normal instruction at the Sunday-school Conference at Silver Bay this summer, July 12th to 18th.

---

* "Uganda's White Man of Work: A Story of Alexander M. Mackay," by Sophia Lyon Fahs. (Young People's Missionary Movement, New York.)

THE SANCTUARY OF MISSIONS

GOD CONTROLS

"KNOW well, my soul, God's hand controls
Whate'er thou fearest;
'Round Him in calmest music rolls
Whate'er thou hearest.
What to thee is shadow to Him is day,
And the end He knoweth,
And not on a blind and aimless way
The Spirit goeth."—*Whittier.*

"WE must do Little Things as if they were Great Things, because of the Majesty of Christ Who does them through us; and Great Things as if they were Little Things, because of His Almighty Power." —*Pascal.*

THANKSGIVINGS

"We thank Thee"—

For the good example and far-reaching work of all the Church's pioneers, and especially Bishop Tuttle and the Rev. G. D. B. Miller. Page 447.

For the progress of the Church in this land, as evidenced by the achievements of the past forty years in the District of Boisé. Page 443.

For the faithful witness to the power of the Gospel given by the lives of many scattered Indian Christians. Pages 458 and 469.

For the progress of the Church in the Empire of China, and especially in the District of Hankow. Page 468.

For the inspiring call coming from all parts of the mission field for larger effort and more devoted service.

For Thy continued blessing upon the Church's work in the mission field.[1]

INTERCESSIONS

"That it may please Thee" —

To enable the Church to rise to the greatness of the opportunities now before her in this land and abroad.

To put into the hearts of Thy servants to provide the $6,000 necessary for the building of a foreign residence at Kiukiang. Page 490.

To give Thy message full course that it may reach and stir as never before the hearts of the people of Japan and lead them to know the one perfect ideal of Manhood. Page 463.

To call apart the clergyman needed for the vacant post at Wusih. Page 457.

To give courage and wisdom to the Bishop of Alaska in his present anxiety because of the great need for helpers, and to send to him the men and women he needs.

To restore to health Miss Isabel M. Emberley, the superintendent of St. Matthew's Hospital, Fairbanks.[2]

A THANKSGIVING

ALMIGHTY God, whose compassions fail not, and whose loving kindness reacheth unto the world's end; We give Thee humble thanks for all the great things Thou hast done and art doing for the children of men, for the opening of heathen lands to the light of Thy truth, for making paths in the deep waters and highways in the desert, for knitting nation to nation in the bonds of fellowship, and for the planting of Thy Church in all the earth. O merciful Father, in whom the whole family is named, fill full our hearts with grateful love for this Thy goodness, granting us grace henceforth to serve Thee better and more perfectly to know Thee; through Jesus Christ our Lord. *Amen.*

1 The missionary movement has within the present generation achieved greater results according to numerical standards, than during the preceding three generations. In the past ten years it has made giant strides.—*John R. Mott.*

2 A telegram from Bishop Rowe, dated May 20th, announces that Miss Emberley is seriously ill at Fairbanks, and that two nurses must be secured at once for the Alaska staff.

The Meeting of the Board of Missions

May 14th, 1907

THE Board of Missions met at the Church Missions House on May 14th. The following members were present: The Bishops of Pennsylvania, West Virginia, Nebraska, Central Pennsylvania, Massachusetts, Rhode Island, Indianapolis, and the Bishop-coadjutor of New York; the Rev. Drs. Eccleston, Huntington, Anstice, Perry, Stires, Mann, Storrs, Morgan, Smith and Page; and Messrs. Mills, Thomas, Goodwin, Mansfield, Gardner, Butler, King, Pepper and Pruyn. The Bishops of Kyoto and Porto Rico, honorary members, were also present.

The Bishop of Pennsylvania was called to the Chair.

The Treasurer reported that the contributions received on account of appropriations up to May 1st amounted to $508,337.16, a net gain over last year of $4,908.19. Last month the reported gain for the term was $7,891.16, and two months ago $14,296.44.

The Treasurer called attention to the considerable balance to the credit of income account resulting from the legacy of Miss Elizabeth S. Fowler, available for the education of "the minor daughters of those deceased missionaries who shall have been at some time in the service of the Society and died in the Communion of the Protestant Episcopal Church in the United States of America."

The most important business was the adoption of the budget of appropriations for the fiscal year September 1st, 1907, to August 31st, 1908, amounting to $949,041.42, besides which it is safe to say that there will be added during the year for items of travelling expenses to and from the foreign field, and other matters which can only be estimated at present, $25,000. The amount is an advance of only 3 per cent. on the existing rate of appropriations. The Board felt it could not appropriate the full sums asked for by the bishops.

The Treasurer reported that he had received an offering of $15,000 from the Domestic Committee and friends of the Woman's Auxiliary of the Diocese of New York for a memorial fund to be known as the "Eliza Seymour Perkins Memorial Fund," to be held under certain conditions. This gift was accepted with hearty appreciation and the conditions were affirmed by the Board.

On motion of Mr. Thomas the two following minutes were unanimously adopted:

> "As on Monday, May 27th, our good friend the Rev. Joshua Kimber, Associate Secretary, will have completed forty years of continuous service in connection with the missionary work of the Church,
>
> "The Board of Missions desire to place upon record their sincere appreciation of his valued help to them throughout these years.
>
> "During the whole period he has never spared himself, and the entire Church owes him a debt which it is impossible to over-estimate.
>
> "The Board feel that some special recognition should be made on this occasion, and therefore request the chairman to appoint a committee to arrange a service which will include a celebration of the Holy Communion at some hour that may be convenient on Monday, May 27th; and they extend to the Associate Secretary their most sincere and heartfelt good wishes for the continuance of his life and usefulness, and that his future years may be those of happiness and peace."

The Chair appointed as the said committee: The Bishop of Nebraska, the Rev. Dr. Huntington and Mr. Thomas.

In responding, Mr. Kimber expressed his appreciation and gratitude and briefly set forth the condition of the Society in 1867 as compared with its present status.

> "The Board of Missions having been informed that Dean Burleson, who has been doing effective work at the Church Missions House in the absence of the General Secretary, as assistant to the secretaries, is obliged to return to his duties in the Missionary District of North Dakota, desire to place upon record their most hearty appreciation of the valuable services which he has so faithfully rendered.
>
> "They extend their best wishes to him to the fullest extent, and wish also to acknowledge their obligation to the Bishop of North Dakota and Gethsemane Cathedral Chapter, Fargo, for their kindness in allowing Dean Burleson to leave his field of labor to perform these important services."

Wm. G. Low, Esq., who represented the Board at the laying of the cornerstone of the new house for the Society for the Propagation of the Gospel, in London, on April 26th, reported by letter that he found that the presence of a representative of our Board on the occasion was appreciated.

A series of resolutions from the Missionary Conference of the Seventh Department were received and their suggestions were referred to the Advisory Committee for consideration and recommendation.

A number of letters were at hand from the Bishop of Alaska, who was proposing at the time of writing to visit Valdez, Seward and neighboring places and on June 1st to leave Sitka for Juneau, Skagway and the Yukon. He had entirely recovered his health. In the burning of the house at Tanana on Ash Wednesday the Rev. Mr. Hoare lost all his personal property—books, furniture and clothing. The bishop is very anxious for a married clergyman or layman, "one capable of doing things—a man of force," to go to Anvik for the assistance of the Rev. Mr. Chapman, who needs him badly.

A number of the bishops in the domestic field communicated with the Board upon matters connected with their missionary work. The following appointments were made under the Woman's Auxiliary United Offering: At the request of the Bishop of Asheville, Miss Elizabeth Emily Winegar; at the request of the Bishop of Los Angeles, Miss Sophia K. Styles, formerly of Duluth; at the request of the Bishop of South Virginia, Miss Caryetta Davis for mountain mission work.

The Bishop of Honolulu writes of the fine progress made at Hilo since last August, when the Rev. W. H. Fenton-Smith took charge. A Guild Hall has been built and the Church of the Holy Apostles' Council have voted money in hand for building and furnishing a church "in memory of deceased teachers and scholars." This will amount to more than $3,000. An individual, hearing of this latter, cancelled $800 of the debt on the land upon which it is to stand, a very available site. The bishop had recently received a gift of $5,000 from a man not a member of this Church for the building fund of St. Andrew's Priory in recognition of the work done by the institution for the women of the Islands.

From the Philippines the Board learned that the bishop had engaged Dr. Saleevy for one year, to take charge of the dispensary and inaugurate the hospital in Manila. Dr. Johnson has arrived at Sagada, and taken charge of the medical work there.

Letters were received from all the bishops in the foreign field.

The Bishop of Hankow is earnestly asking for five more clergymen, several doctors and two more nurses to be appointed. A letter has been received from the Rev. S. H. Littell, lately returned to duty, who sums up in twenty-

five items the great advance that had been made in the district during the year that he was absent.

An appropriation was made from the income of the Jane Bohlen Fund for the promotion of Christian Knowledge by means of Books and Tracts in the amount of $250, to provide several fonts of type in the Grebo characters, for Bishop Ferguson's use.

The Bishop of Mexico writes that a plot of ground valued at $10,000, silver, has been offered to the Church at Torreon on condition that the people take steps immediately for the building of a church. There is a reasonable assurance of a good building in the near future. He wishes for a Spanish-speaking teacher as first assistant in the Josephine Hooker Memorial School. Urgently needs a young, unmarried priest for English-speaking work in the centre of the Republic. The Board approved of the employment at San Luis Potosi of the Rev. Hector E. Clowes, who entered upon his work March 4th.

The Standing Committee on Audit reported that they had caused the books and accounts of the Treasurer to be examined to the first instant and had certified the same to be correct.

ANNOUNCEMENTS

Concerning the Missionaries

Alaska

At the meeting of the Board of Missions, held May 14th, at the request of Bishop Rowe, Miss Alice Agnes Green, of Winnfield, La., was appointed, under the Woman's Auxiliary United Offering, to Christ Church Mission, Anvik.

Honolulu

At the same meeting Miss Hilda Van Deerlin and Miss Sarah E. L. Chung, who have completed their course in the New York Training School for Deaconesses, at the request of Bishop Restarick, were appointed under the Woman's Auxiliary United Offering. Both have worked in Honolulu before.

Mexico

Miss Clementina Perez, missionary teacher, has resigned.

Cuba

The resignation of the Rev. Francis de Sales Carroll took effect May 1st, not April 1st, as previously announced. Mr. Carroll arrived at New York on May 20th.

Porto Rico

At the request of Bishop Van Buren, Miss Mary A. Le Compte, of Norfolk, Va., was appointed under the Woman's Auxiliary United Offering.

Shanghai

On St. Matthias's Day (February 24th) Bishop Graves admitted to the diaconate Mr. Y. Y. Tsu and advanced to the priesthood the Rev. K. C. Li.

At the request of the Bishop of Shanghai appointments were made of professors in St. John's University as follows: Mr. Weston O'Brien Harding, of Baltimore; Mr. Montgomery H. Throop, of Albany, and Mr. Julian Neville Major, of Culpepper, Va. Mr. Thomas Lowry Sinclair, of Gloucester County, Va., was appointed for evangelistic work.

The resignation of Professor Giles B. Palmer of his appointment in St. John's University was accepted, to take effect on June 1st.

Tokyo

Miss Elizabeth Geist Newbold, of Lancaster, Pa., having finished her course in the Church Training School and Deaconess House, Philadelphia, her appointment as missionary teacher in the District of Tokyo will take effect on May 28th. The appointment of Miss Bertha R. Radford, of Lynchburg, Va., took effect May 13th, she having completed her course in the New York Training School for Deaconesses.

THE WOMAN'S AUXILIARY

To the Board of Missions

A SCENE ON THE ST. PAUL

THE GIRLS' TRAINING INSTITUTE ON THE ST. PAUL RIVER

BY ELIZABETH M. MOORT

[In November, 1904, a member of the Woman's Auxiliary gave the sum of $14,500 to put up a building for the Girls' Training Institute on the St. Paul River, ten miles above Monrovia. Mrs. Moort, the widow of the Rev. Dr. Paulus Moort, is the principal of this school, and to her we are indebted for an account of the progress being made in the building and of the work being done at the school. Her letter was written in February of the present year.]

THE corner-stone of the hall was laid more than a year ago, but people in America are not acquainted with the speed with which work is accomplished in this country. To one in the States, accustomed to seeing large buildings erected in a few months, it seems hardly possible that so much time can be consumed and so little done, as is the case here. The delay has been caused, however, by the difficulty in procuring sufficient material. The bishop has worked hard to secure enough bricks to finish

one wing, and that trouble is about over, for many persons along the river, stimulated by the unusual demand, are now engaged in making bricks. We are watching the progress of that wing of the large building with great anxiety, for when it is completed the bishop says we may take possession before the other part is finished. When complete, the house will be a large and fine one, 100x75, standing on a high elevation on the river's bank and commanding a splendid view. We shall be able to see Monrovia in the distance. Many are looking forward to the completion of the building, and with its opening there will come a means of salvation, I believe and hope, for many of the young women of this republic, both native and Liberian. My own interest in regard to this work is deep indeed, for it is identical with the plans which Dr. Moort hoped to formulate, so I feel it to be his work and that it is a privilege to be able to conduct it. I hope that our new building may stand like a beacon, leading many from the darkness of ignorance and superstition into the light of the Gospel of Christ and civilization; that the work which shall be done in it may be a blessing to the community, and help in the formative process which seems to be going on all around us. The people are taking on the aspects of culture and religion which they will bear for a long time to come. Manners, customs, institutions and religious conditions are being formed, and a person of education and ability can become a wonderful influence here, through schools, papers and appeals of her own in every direction. In the history of our mission I think there was never a time when the service of our schools is so fully appreciated as to-day. We are not prepared for advanced schools, but the people are awakening to the facts of the outside world; new ideas rush in, and our school will meet the demand. The elementary, preparatory, and industrial training with which we hope to equip our girls is an ideal one for them.

But I am getting too far from the building itself. It is being constructed of brick, with a substantial stone foundation. There will be a reception room, schoolrooms, dormitories, dining hall, kitchen, laundry and bathroom. The chapel will be in the building. It will stand on Bromley Point, about forty miles from Cape Mount and ten from Monrovia, both of which places are reached by steamer. Our mission launch, the *John Payne,* is able to make the run to Monrovia inside of two hours. Bromley is within comfortable walking distance from here, about a mile and a half away. This is our nearest village, with the exception of a little native hamlet just back of Bromley. The bishop purchased 200 acres on the riverside, so there is abundance of room for coffee, vegetables and flowers. Our girls have visited the place several times, and they are already planning to do wonderful things, raising fowls, planning flower and vegetable gardens, and the like. There is much to be done to the ground, as the bush has not been cleared to any extent, and only the workmen's houses are about.

The bishop thinks the wing will be ready for us before the rainy season; that is about April. So many things are pending the completion of that wing and of the entire building. The bishop often says when I ask for something, "Oh, we will have it when we get to Bromley." "When we get to Bromley" we shall need a great deal in the way of furnishings for classrooms, dormitories, the room to be used for the school ward and the kitchen. I am praying that we may have two good teachers then; one a kindergartner, for I want to take the girls at the age of three or four. We shall then be able to guide their early life and save them from having to unlearn many bad ways. Our present staff of helpers is small. Miss Grante is still with us, and a Miss Hayes, a recent graduate of Liberian College, has come to give us some help. Charlotte Hoff, who was matron for some time at Cape Mount, acts in that capacity here, and we are able to manage for the present, but it will be different on our removal to the new

house. I am constantly saying to the applicants who ask us to take their girls, "No room, come again when we go to Bromley."

There are thirty-three girls in the school, whose ages range from five to seventeen years. About half of them are natives from the Vey, Golah, Congo and Grebo tribes. Three are from Cape Palmas, the others from towns and native villages on the St. Paul River. All domestic work of the house is performed by the girls, but the lack of space and facilities does not make the opportunity to systematize the work as we would like. Monday is wash day; Tuesday, as often the clothes are not dry, especially in the rains, we take for sewing; Wednesday is ironing day; Thursday the clothes are brought to the dining-room, sorted on the big table, neatly mended and put away. Friday afternoon one of the teachers takes the girls for a long walk; Saturday is general cleaning day, in preparation for Sunday. The girls change their work about the first of every month, two girls taking the kitchen work, two the dining-room, one keeping the store-room in order and giving out provisions to be cooked. Another has care of the clothes room, giving out hats and uniforms when needed and putting them away. One keeps the hours, ringing the bell for prayers, school, meals, etc. Our daily routine is, rising bell at 6; prayers, 7; breakfast, 8:30; recitations, 10 to 1; luncheon, 1:30; dinner, 4:30; prayers, 6; study period, 6:30 to 8.

We use the text-books of the American Book Company, and our course comprises reading, writing, spelling, grammar, arithmetic, geography, history, physiology, dictation, composition, recitations, singing, gymnastics, with instruction in the Scriptures, the catechism and the collects.

Grace Church is close by us, and on Sundays and weekdays the girls form a line in front of the mission to attend

A COUNTRY ROAD NEAR THE ST. PAUL RIVER; "FRIDAY AFTERNOONS ONE OF THE TEACHERS TAKES THE GIRLS FOR A LONG WALK"

the services. Their Sunday uniform for the rainy season is blue and white print; for the dry season pink and white; on Easter and other special days they wear white. The every-day uniform is blue and white check, very strong. We have not had much clothing sent from abroad, and I am kept pretty busy, cutting out and doing much of the sewing. The girls are not able to give much help with it. Last year I cut out and made many of the 152 garments. I have made a good beginning for the present year, by cutting out thirty pieces of underwear and dresses last week.

A sketch of one of my days may be of interest. I was up at six o'clock this morning, conducted prayers at seven, reading a chapter in which the teachers and the girls who read well enough join, reading around the circle, verse by verse, afterward reading the collect for the week. After prayers came breakfast. I then wrote a letter; prepared to do my dispensary work, which consisted of dressing the sores of six girls, preparing a gargle for a seventh, attending the bathing of the eyes for an eighth; put cotton into the aching ear of still another; made gruel for a girl confined to the dormitory with cold and fever. It was very nearly ten o'clock before I could prepare for school work, and just then a man from across the river arrived, asking advice and medicine for his wife and seven weeks' baby. Meanwhile Miss Grante called the roll and opened school, and at half-past ten my class came to me, and recitations lasted till one o'clock. Then came dinner, after which, until five, I cut out work and sewed on much-needed garments, then was occupied with various matters until prayer time at six; had tea, walked on the porch for half an hour, had letters to write, and read a little; went over the house to see that all was safe and sound for the night, and my day ended at ten o'clock!

A TRIP TO HIDALGO

BY BISHOP AVES

(*Concluded*)

OUR next stop, which is to be for the night, is Nopala, the home of our missionary, twenty-two miles away. For nearly the whole distance we are riding through one great *hacienda,* the domain of one man. No wonder the Indians of Mexico are poor! It is after dark when we reach Nopala (well named "cactus," the prevailing foliage of the mountain side), but our *cargadore,* who followed a more direct trail over the mountain, has not arrived; nor does he arrive before morning, for he has missed the trail in the dark. It is a fine property which the Church owns in Nopala. On two sides of the spacious *patio,* with its fine old trees, are the living rooms of our missionary and his family, and on another a well-appointed chapel.

Our next point is Humini, nine miles away. As we pass through the streets of Nopala, on our morning ride, I remark the many courteous salutations we receive. "Yes," our missionary assures me, "we are very much respected here, and the people are all friendly; but it has not always been so. There was much fanaticism in the early days. Many of the people who broke with the Church of Rome fastened rosaries round their mules' necks in ridicule, and that created hatred and strife, but it is all gone now."

The people of Humini, like the conies, have found refuge among the rocks. The fair, rich valley, yellow and green with grain, spreads for many miles like a great map below them; but they will not endure the peonage of the *hacienda,* they will be free and independent, and so they raise their corn, maguey, beans, and goats from the scant soil lodged among the rocks on the bleak mountain-

side. They are a clean, sturdy, self-reliant and self-respecting people. They have built their own church (a good one, and well filled with worshippers); and now they are hard at work building a schoolhouse. One of their own girls, Sotera Bravo, will soon be graduated from the Hooker School, and then she will come back and teach the children. And there is need, for there is no school within an area of three hundred and forty square miles where their children may attend.

While the congregation is gathering I am shown with satisfaction the great heap of stones and the little pile of earth gathered for the new building. The stones were ready at hand, but the earth had to be bought in the valley below and "backed" up the mountain side in sacks by the men. This little pile of earth cost them fifteen dollars. Certainly they deserve a school; and I confide to our missionary that the proceeds from the fancy work shall be given to help.

Our first service here is a wedding. How natural and reverent it all is! Not a whisper is heard (our natives never talk after entering a church door) and not a head is turned as the bride and groom, at the summons of the priest, rise from among the congregation and edge their way through the crowded aisle to the chancel. And when the holy rite is ended they quietly resume their place in the congregation.

Our next destination is Encinèllas, over the mountain, in another valley eleven miles away. There we are to be put up at a *maguey* hacienda, where *pulque,* the national drink, is produced. When taken fresh from the plant it is a very innocent beverage; and it must be nutritious, for the people here, whose constant diet is little more than corn and pulque, are remarkably strong and healthy. After some ten years of growth, when the plant (we know it as the century plant) is about to flower, the heart is cut out, and for six months it is "milked"; that is, a man inserts a long, hollow gourd into the cavity, where the sap collects, fills it by suction, and deftly empties it into the goat skin carried on his back. This "honey water" is carried to the *cassa hacienda* and emptied into a *toro,* or leathern vat, where it soon begins to ferment, and is ready for use —innocent or harmful, according to its age.

The church at Encinèllas is one of the largest and best, and the congregation is better-to-do than most. Here we confirm, preach and celebrate the Lord's Supper.

The next morning (Sunday) we rise very early, ride seven miles to San Francisquito, where we have a pretty little stone church, confirm, celebrate, and preach, ride on four miles to the Hacienda Deboga for breakfast, and thence eleven miles to Nopala for service at half-past twelve. My first early morning ride by this trail from Encinèllas will be ever memorable. The low-hanging clouds have blotted out the valleys below as though a great, white, billowy flood had filled them, and the mountain peaks stand darkly out like so many islands. We are standing by the shore of an opalescent, noiseless sea; and over it all the sun rises! No pen or brush can depict such a scene—it belongs to the Apocalypse of Nature.

Our next visitation, on which we are accompanied by Mrs. Salinas, who is a good horsewoman, is to Maravillas, nine miles away. Here is a new and very pretty little church—the only one in the town—built by the people with no outside help. The walk leading to the entrance is through a well-kept flower garden. Everything within is neat, clean, tastefully ornate, and Churchly. There is a fine-looking class of young people to be confirmed; the congregation is large and the service inspiring. The music is unusually good, for there are four graduates of the Hooker School present. After dinner, at the home of the principal merchant of the place, I am again made the recipient of fancy work "for the Church." And here our journeys in this field come to their

pleasant end. Maravillas, our youngest child, means "a beautiful flower," and so it will remain among many fond memories of the Church in Hidalgo.

FIRST IMPRESSIONS

BY JULIA LINDSTROM

[During his last furlough from the China Mission, Mr. Lindstrom married Miss Carlson, like himself a Swede, and took her back with him to his station at Kiukiang, to which Bishop Roots had removed him from Anking. Mrs. Lindstrom is a trained nurse, and this training and the missionary spirit which she brings to her new home combine to make her a true helper to her husband. Her first impressions of the Kiukiang station are given here, in the hope that readers of THE SPIRIT OF MISSIONS may give their prayers to this growing work, their sympathy to the missionaries called to do it, and, according to their means, their gifts, that it may be strengthened and enlarged.]

LAST Sunday I went up to the city for the first time. It took fully an hour to get there and back, for we live in a rented house in the concession. I was surprised to see the building in which this interesting and prosperous mission is carried on, in such poor and dilapidated condition. It looks almost poverty-stricken. Imagine a church (if so it may be called), two schools for boys, one school for girls, sleeping quarters for the boys, guest halls for men and women, dwelling place for native clergyman and family of five (consisting of study and *one* other room) jammed together in *one* Chinese house! It is hardly becoming to our big Catholic Church! The little chapel, with its crude benches and its pathetic apology for an altar, is hardly big enough to seat a hundred people. And here the work is growing all the time. There are one hundred scholars and fifty more applications for next term, one hundred and eighteen baptized members of the Church, and thirty-eight catechumens. On Sunday morning they have to admit half the people, and in the afternoon the other half. Last Sunday Mr. Hu preached, as well as played and sang. He has been hoping to have a choir for a long time. There are a few boys in the school with very good voices, and they long to have a choir and vestments, as they know they have in other churches. The girls are anxious to learn how to sew, knit, etc., and I have promised to start a sewing class for them. The Woman's Auxiliary has a meeting every Wednesday. It is a pity that such work should be crammed as it is, and necessarily must be, under present conditions. I don't see how we can do our best work, living a mile away. To travel an hour every day or every other day through narrow, filthy streets, where the mud is inches deep, takes both strength and time, not to speak of the disagreeableness of it in bad weather. And then the schools need supervision; the girls need teaching, and the women need to learn one and a hundred things; and not only the pupils need to be looked after, but the teachers also, as it has proved to be a fact that an hour or two is no object to the Chinese; especially this is the case with the teacher in the girls' school; the pupils come about nine in the morning and the teacher about twelve or so.

Now I have told you my little tale about how I found things in Kiukiang. So much — in fact, everything — is needed here, and needed sorely, so far as material needs go. As to enthusiasm, sincerity, and longing for higher things, I am glad to say that we are rich. We would be very grateful if friends at home would encourage the work by helping us to better conditions, and we hope, too, that you will remember us in your prayers, that we may never weary in well-doing.

THE APRIL CONFERENCE

MRS. MOORE, president of the Milwaukee branch, presided over the last conference of the season, held on Thursday, April 18th. Thirty-three diocesan officers were present, the representation being: Connecticut, one; Long Island, five (one Junior); Louisiana, one; Milwaukee, two; Newark, five (one Junior); New Jersey, two (one Junior); New York, fourteen (three Juniors); Pennsylvania, two; Western New York, one.

The subject for conference was a "Review and an Outlook," and it was interesting to hear from different officers, some of long experience, as they looked back to the early days of the Auxiliary, and then on into its future. Of its strong points in the past there were emphasized by the president of the Long Island branch and others, the firm principles upon which the Auxiliary was founded by its first Secretary, the welding together of scattered societies of women already organized for missionary work, the opening the eyes of thousands of Churchwomen to their responsibilities and opportunities, the strengthening of their spiritual life and uplifting of their hearts and lives to acts of service as well as the giving of their substance; its growth in numerical and financial strength; its inclusiveness, enrolling rich and poor, humble and great, and its adaptability to suit suburban, country, isolated and foreign conditions; the development of the study class, where, in the Diocese of New York alone, the one small class of 1901 has grown into three normal and twenty-nine regular study classes; the spiritual development evidenced in one particular, when at the General Convention in Boston, in 1877, a few brief prayers prefaced the triennial meeting, while at that of 1904 the church was filled with worshippers assembled for the Holy Communion.

Again, the limitations and weaknesses of the Auxiliary were touched upon, the failure in interesting the uninterested, especially those "attractive and capable classes" who enrol themselves in clubs and make much of culture and progress, or who are enthusiastic over settlement work and cannot look out beyond the need that is at their doors; again, the difficulty of strengthening the older ranks of the Auxiliary from the Juniors, who seem to drop out on graduation, leaving a gap unfilled; the lack of information as to the possibilities of the Auxiliary among those who should be leaders; the lack of knowledge of what our missionary magazine contains; in rural dioceses the difficulty of personal communication; the burden of parish support, the lack of loyalty and faith, when the temporal affairs of one's own mission are not equal to those of one's neighbors of other religious bodies, and yet one is called to do for others with an assurance that blessing will return upon one's self. Another difficulty was described as a failure as a body to realize the true relation of the Woman's Auxiliary to the Board of Missions, our responsibility toward the Board in meeting its requests.

To meet and overcome such weakness in the Auxiliary's life different suggestions were made. A New York officer said: "The only way to overcome this and other difficulties is to go steadily and quietly on with an example of patient faith and loyalty to the true cause on the part of the older and more experienced workers, and thus by our example and precept gradually to educate the newer and younger members, often dealing with them individually, training them one by one into a right conception of the Auxiliary's work."

Another, from the same diocese, said: "The outlook for the future lies in the Junior Department—the instruction the Juniors are receiving and the methods they are adopting to set forward the spiritual side of the work"; and as an example of this, a New York Junior officer gave the experience of one Junior leader who formed her class to study the Bible and Missions, and to pray, not a cent to be given until the girls should *care;* the end being that the membership

of the class is doubled, and that practical results as well as spiritual have been shown.

A Pennsylvania officer suggested the influence that might go out from the members of the Auxiliary study classes, who could all find some way to use the material they have acquired, in the Junior Department, in the Sunday-school, Girls' Friendly Society, boys' clubs, guilds, etc. In that diocese this material has been used in fifty parishes during the year.

From Chicago came a chapter in the experience of that branch, where classes in Church History have helped in meeting their difficulties; women whom a paper on a specific mission field has failed to interest being won as the story of the march of the Kingdom through the centuries of time and the growth of nations has been unfolded before them; and where the setting up of the Church kindergarten has connected the settlement idea with the early training of the child in the ways of Christ and His Church.

From Connecticut came the suggestion that the officers in the Woman's Auxiliary should take more personal interest in the efforts of the Junior Department, urging the attendance of Juniors at annual meetings of the branch, and a joint effort in assuming and fulfilling pledges.

From Fond du Lac came the concrete example of the filling up of the gap between children and women, when the diocesan president visited the Oneida Mission and met the three branches of the Auxiliary — an Oneida-speaking branch, the old Hobart Guild, an English-speaking branch, girls and young married women, and the Junior branch, the confirmed girls of the school.

And a last contribution toward our outlook came from a long-time officer of the Massachusetts branch, who wrote: "What is to be said other than that there is no halting place until the Church goes to the whole world? And have we not always had that vision? But we can all be more faithful, and so speed the time."

THE CONFERENCES

THE diocesan officers have met the Secretary of the Woman's Auxiliary monthly during the working season for many years. Upon request, some of these officers have suggested how these meetings might be made more helpful; that they be more truly conferences is a felt need; that there be fewer papers and prepared talks, but that officers be ready to follow an opening paper or talk with questions and discussion; that the practical difficulties of diocesan officers, as diocesan officers, or what they find to be the difficulties of parochial officers, be more frequently talked over; that more time be given to the devotional work of the Auxiliary.

In the interval between this time and September 18th, the date of the first Conference for 1907-08—will not the officers send to the Secretary subjects which they think most important to consider during that season, and any suggestions which they think may help to carry out the ideas which have already been brought forward? In view of what one visiting missionary reports of Auxiliary meetings attended this winter, it would seem most important that our monthly conferences should become themselves, or be accompanied by, a season of more earnest devotion and intercession. Being asked about the meetings attended, the missionary says: "The interest in mission work is much greater in some places than in others; but what struck me most of all—even in those places where I was most impressed by the missionary spirit —was the absence of prayer. In many places the Woman's Auxiliary meetings are conducted entirely without prayer. Every one seems to think we want money and other material things, but to pray for spiritual blessings is something they do not seem to realize. Of course I have spoken a great deal at the meetings of our need of prayer. It makes me feel so lonely and out of touch with people when they see only the material and not the spiritual side of things."

ACKNOWLEDGMENT OF OFFERINGS

Offerings are asked to sustain missions in twenty-six missionary districts in the United States, Africa, China, Japan, Mexico and Cuba; also work in the Haitien Church and in Brazil; in forty dioceses, including missions to the Indians and to the Colored People; to pay the salaries of twenty-eight bishops, and stipends to 1,530 missionary workers, and to support schools, hospitals and orphanages.

With all remittances the name of the Diocese and Parish should be given. Remittances, when practicable, should be by Check or Draft, and should always be made payable to the order of George C. Thomas, Treasurer, and sent to him, Church Missions House, 281 Fourth Avenue, New York.

Remittances in Bank Notes are not safe unless sent in Registered Letters.

The Treasurer of the Domestic and Foreign Missionary Society acknowledges the receipt of the following sums from April 1st, to May 1st, 1907.

* Lenten and Easter Offering from the Sunday-school Auxiliary.

NOTE.—*The items in the following pages marked "Sp." are Specials, which do not aid the Board in meeting its appropriations. In the heading for each Diocese the total marked "Ap." is the amount which does aid the Board of Missions in meeting its appropriations. Wherever the abbreviation "Wo. Aux." precedes the amount, the offering is through a branch of the Woman's Auxiliary.*

Alabama

Ap. $1,037.85; *Sp.* $48.30

ANNISTON — *Grace*: $7.50, S. S.,* $64.77, Gen. 72 27
AUBURN—*Holy Innocents'*: Gen. 8 10
BESSEMER—*Trinity Church S. S.*: Gen. 8 00
BIRMINGHAM—*Advent S. S.*: Gen. 50 00
All Saints' S. S.: Dom., $8.25; Frn., $8.25 ..... 16 50
St. Andrew's S. S.: Gen. 68 01
St. Mark's S. S.: Gen. 4 25
St. Mary's: Gen. 21 65
BLOCTON—*Church of Our Saviour*: Gen. 1 90
BOLIGEE—*St. Mark's*: Dom. and Frn. 2 55
BON SECOUR—*St. Peter's S. S.*: Dom. and Frn. 5 00
CARBON HILL—*St. James's S. S.*: 50 cts., Children's,* $4.07, Gen. 4 57
COAL VALLEY — *Mission*: Children's,* Gen. 1 35
DECATUR — *St. Paul's*: Children's,* Dom. 5 00
DEMOPOLIS—*Trinity Church S. S.*: $25, Eugenia Lyon Memorial, Branch Wo. Aux., $10, Gen. 35 00
DORA—*Mission*: Children's,* Gen. 94
ELYTON—*St. John's*: Gen. 4 56
ENSLEY—*St. John's S. S.*: Gen. 10 00
EUFAULA—*St. James's S. S.*: Gen. 6 09
FAUNSDALE—*St. Michael's*: $15, S. S.,* $11.27, Gen. 26 27
FLORENCE—*Trinity Church S. S.*: $12.90, Grandmother Bliss's mite-box,* $5.22, Gen. 18 12
GREENSBORO—*St. Paul's*: $15, S. S.,* $10, Gen. 25 00
HAYNESVILLE—*St. Andrew's S. S.*: Gen. 8 55
LEHIGH—*Mission*: Gen. 2 50
LIVINGSTON—*St. James's S. S.*: Gen. 6 50
LOWNDESBORO—*St. Paul's*: Gen. 3 25
MAYLENE—*All Saints' S. S.*: Gen. 17 00
MOBILE—*Christ Church S. S.*: Gen. 186 02
St. John's: Dom., $50; S. S.,* Gen., $25 ..... 75 00
Trinity Church: Junior missionaries, Sp. for Rev. Thomas Jenkins, Ketchikan, Alaska 35 00
MONTEVALLO—*St. Andrew's*: $7, S. S.,* $2.15, Gen. 9 15
MONTGOMERY—*Church of the Holy Comforter*: $60, S. S.,* $40, Gen. 100 00
MT. MEIGS—*Grace*: $6, S. S.,* $3, Gen. 9 00
OAK GROVE—*St. Andrew's S. S.*: Gen. 12 00
OPELIKA—*Emmanuel Church S. S.*: Gen. 7 23
SELMA—*St. Paul's S. S.*: Gen., $37; Sp. for Bishop Blythe, Jerusalem, $13.30 ..... 50 30
SPRING HILL—*St. Paul's S. S.*: Frn. 5 00
TALLADEGA—*St. Peter's S. S.*: Gen. 20 00
TUSCALOOSA—*Christ Church*: $58.33, S. S.,* $72.19, Gen. 130 52
TUSCUMBIA—*St. John's S. S.*: Gen. 14 00

Albany

Ap. $3,589.98; *Sp.* $407.23

ALBANY—*All Saints' Cathedral*: Dom. and Frn., $200; Sp. for Busby Hall, West Africa, $5; Sp. for children's ward, St. Luke's Hospital, Tokyo, $10; Wo. Aux., Sp.,† $10 ..... 225 00
Holy Innocents': Wo. Aux., salaries, St. Agnes's Hospital, Raleigh, North Carolina, $1; Sp. for bed in St. Luke's Hospital, Tokyo, $1; S. S.,* Gen., $24.42 ..... 26 42
St. Andrew's S. S.: Gen. 18 45
St. Paul's: Wo. Aux., salaries, St. Agnes's Hospital, Raleigh, North Carolina, $3; Sp. for bed in St. Luke's Hospital, Tokyo, $2 ..... 5 00

St. Peter's: Colored, $67.75; Dom., $254.76; Indian, $41.41; Frn., $100; Wo. Aux., salaries, St. Agnes's Hospital, Raleigh, North Carolina, $5; Sp. for bed in St. Luke's Hospital, Tokyo, $5..... 473 92

AMSTERDAM—*St. Ann's*: $102.16, S. S.,* $21.84, Gen..... 124 00

ATHENS—*Trinity Church S. S.**: Gen.. 12 00

BALLSTON—*Christ Church*: Wo. Aux., salaries, St. Agnes's Hospital, Raleigh, North Carolina, $2; Sp. for bed in St. Luke's Hospital, Tokyo, $2 4 00

BOLTON LANDING — *St. Sacrament's*: $28.70, S. S.,* $13.03, Gen..... 41 73

BRUSHTON—*St. Peter's S. S.**: Dom.. 11 00

BURNT HILLS—*Calvary*: Wo. Aux., salaries, St. Agnes's Hospital, Raleigh, North Carolina, $1; Sp. for bed in St. Luke's Hospital, Tokyo, $2 ..... 3 00

CAIRO — *Calvary*: $16.25, S. S.,* $10.32, Gen..... 26 57

CAMBRIDGE—*St. Luke's S. S.**: Gen... 9 47

CATSKILL—*St. Luke's*: Gen. (of which S. S.,* $51), $108.67; Sp. for Bishop Blythe, Jerusalem, $12.20..... 120 87

CHAMPLAIN—*St. John's*: $5, S. S.,* $11.76, Gen..... 16 76

CHARLTON—*St. Paul's S. S.**: Gen... 8 65

CHERRY VALLEY—*Grace*: Juniors, Sp. for Mrs. Madeley, for baby organ, Tokyo, $2; S. S.,* Dom., $13.52; Frn., $13.52..... 29 04

COHOES—*St. John's S. S.**: Gen..... 42 46

COLTON—*Zion*: Miss Elizabeth Clarkson, $100, Miss Frederika Clarkson, $100, for St. John's University, Shanghai; S. S.,* Dom., $6; Frn., $6; Gen., $7.30..... 219 30

COOPERSTOWN — *Christ Church*: Wo. Aux., salaries, St. Agnes's Hospital, Raleigh, North Carolina, $5; Sp. for bed in St. Luke's Hospital, Tokyo, $5; S. S.,* Gen., $32.57..... 42 57

DELHI—*St. John's*: $49.33; Frn., S. S.,* Gen., $28.42..... 77 75

DUANESBURG — *Christ Church*: Dom., $20; Frn., $25; S. S.,* Gen., $14.. 59 00

EAST LINE—*St. John's S. S.**: Gen.... 11 67

ELIZABETHTOWN—*Church of the Good Shepherd*: $4.67, S. S.,* $1.37, Gen. 6 04

FAIRFIELD—*Trinity Church*: Gen..... 2 79

FONDA—*Zion*: Wo. Aux., Sp. for scholarship in school at Atlanta, Georgia. 12 00

FORT EDWARD—*St. James's*: Wo. Aux., salaries, St. Agnes's Hospital, Raleigh, North Carolina, 50 cts.; Sp. for bed in St. Luke's Hospital, Tokyo, 50 cts.; S. S.,* Gen., $13..... 14 00

FRANKLIN—*St. Paul's*: Gen..... 20 00

GILBERTSVILLE—*Christ Church*: Dom. and Frn., $33.84; S. S.,* Gen., $6.15. 39 99

GLEN'S FALLS—*Church of the Messiah*: Gen. (of which S. S.,* $60), $69.68; Wo. Aux., salaries, St. Agnes's Hospital, Raleigh, North Carolina, $2; Sp. for bed in St. Luke's Hospital, Tokyo, $2..... 73 68

GLOVERSVILLE—*Christ Church S. S.**: Gen. 20 00

GRANVILLE—*Trinity Church S. S.**: Gen. 12 50

GREEN ISLAND—*St. Mark's*: Dom., $6.80; Frn., $3.05; Juniors, Sp. for bed in St. Luke's Hospital, Tokyo, $1. 10 85

GREENWICH—*St. Paul's S. S.**: Gen... 1 00

HERKIMER—*Christ Church S. S.**: Gen. 26 73

HOOSAC—*All Saints'*: Wo. Aux., salaries, St. Agnes's Hospital, Raleigh, North Carolina..... 2 00

HOOSAC FALLS—*St. Mark's*: Wo. Aux., Sp. for bed in St. Luke's Hospital, Tokyo, $2; S. S.,* Sp. for Rev. Mr. Lund, for scholarship, Wuhu, Hankow, $25..... 27 00

HUDSON—*All Saints' S. S.**: Gen..... 5 00

Christ Church: Wo. Aux., salaries, St. Agnes's Hospital, Raleigh, North Carolina, $10; Sp. for bed in St. Luke's Hospital, Tokyo, $5; Sp. for Rev. J. L. Fish Davis, West Virginia, $1; Sp. for Bishop Griswold, Salina (of which S. S.,* $50), $73; S. S.,* Gen., $25..... 114 00

ILION—*St. Augustine's*: Gen. (of which S. S.,* $25), $50; Wo. Aux., salaries, St. Agnes's Hospital, Raleigh, North Carolina, $5; Sp. for bed in St. Luke's Hospital, Tokyo, $5; S. S.,* Dom., $5; Frn., $5..... 70 00

JOHNSTOWN — *St. John's*: Gen., $153.54; Wo. Aux., salaries, St. Agnes's Hospital, Raleigh, North Carolina, $1; Sp. for bed in St. Luke's Hospital, Tokyo, $1..... 155 54

JONESVILLE—*Grace*: Gen..... 8 78

KINDERHOOK—*St. Paul's S. S.**: Gen.. 4 00

LAKE GEORGE—*St. James's S. S.**: Gen. 14 57

LAKE PLACID—*St. Eustace and St. Hubert's*: Wo. Aux., Bishop Spalding's work, Salt Lake, $25; Rev. D. B. Ancell, Soochow, China, $5; S. S.,* Gen., $30..... 60 00

LANSINGBURGH—*Trinity Church*: Gen.. 11 29

LAWRENCEVILLE—*St. Thomas's S. S.**: Dom. 4 50

LUZERNE—*St. Mary's S. S.**: Dom., $8; Frn., $4..... 12 00

MASSENA—*St. John's S. S.**: Sp. for Bishop Kendrick, Arizona..... 17 00

MECHANICVILLE — *St. Luke's*: Dom., $25.95; China, $2.81; S. S.,* Gen., 50 cts..... 29 26

MENANDO—*St. Margaret's*: Sp.,† $10; S. S.,* Dom., $5..... 15 00

MIDDLEVILLE—*Memorial S. S.*: Gen. (of which S. S.,* $1.75)..... 5 10

MORRISTOWN—*Christ Church S. S.**: Gen. 5 20

NEW LISBON—Martha M. Peck, Sp.†... 20 08

NORWOOD—*St. Philip's S. S.**: Gen.... 5 00

OGDENSBURGH—*St. John's*: Wo. Aux., salaries, St. Agnes's Hospital, Raleigh, North Carolina, $2; Sp. for bed in St. Luke's Hospital, Tokyo, $2.. 4 00

ONEONTA—*St. James's S. S.**: Gen... 31 77

PALENVILLE—*Gloria Dei S. S.**: Gen.. 5 50

PLATTSBURGH—*Trinity Church S. S.**: Gen. 39 88

POTSDAM—*Trinity Church*: Wo. Aux., Sp. for Bishop Restarick, Honolulu.. 5 00

RENSSELAER—*Church of the Messiah S. S.**: Gen..... 8 00

ROUND LAKE—*All Saints' S. S.**: Gen. 13 00

ROUSE'S POINT—*Christ Church*: Gen.. 5 00

SALEM—*St. Paul's*: Wo. Aux., Sp. for bed in St. Luke's Hospital, Tokyo, $2; S. S.,* Gen., $16.15..... 18 15

SANDY HILL—*Zion*: Wo. Aux., salaries, St. Agnes's Hospital, Raleigh, North Carolina, $1; Sp. for bed in St. Luke's Hospital, Tokyo, $1; S. S.,* Gen., $13.91..... 15 91

SARATOGA SPRINGS—*Bethesda S. S.**: Dom., $25; Frn., $25..... 50 00

SARATOGA SPA—Mille M. Lane, Sp.†... 2 00

SCHAGHTICOKE—*Trinity Church S. S.**: Gen. 5 95

SCHENECTADY — *St. George's*: Gen., $252.35; Sp. for Bishop Brown, Arkansas, $53; Wo. Aux., salaries, St. Agnes's Hospital, Raleigh, North Carolina, $2.50; S. S.,* Gen., $200.. 507 85

SCHENEVUS—*Church of the Holy Spirit S. S.**: Gen..... 7 32

SCHUYLERVILLE—*St. Stephen's*: $10, S. S., $20.30, Gen..... 30 30

SOUTH GLEN FALLS—*Church of the Good Shepherd S. S.**: Gen..... 5 62
SPRINGFIELD CENTRE — *St. Mary's*: $7.60, S. S.,* $20, Gen..... 27 60
STAMFORD—*Grace*: $75.86, S. S.,* $10.04, Gen..... 85 90
TROY—*Christ Church*: Gen..... 40 76
Holy Cross: $85.60, S. S.,* $50.50, Gen.; Wo. Aux., Sp. for bed in St. Luke's Hospital, Tokyo, $5; Babies' Branch, Akita Kindergarten, Tokyo, $10 ..... 151 10
St. Barnabas's: Dom., $5; Frn., $13.92; S. S.,* Gen., $37.89..... 56 81
*St. Luke's S. S.**: Gen..... 17 58
St. Paul's: Gen., $200; Wo. Aux., salaries, St. Agnes's Hospital, Raleigh, North Carolina, $5; Sp. for bed in St. Luke's Hospital, Tokyo, $5; Sp. for Miss Clarke, Hankow, $17; the Married Branch Helpers of Girls' Friendly Society, Sp. for Mrs. Thos. C. Wetmore, Christ School, Arden, Asheville, $50..... 277 00
General meeting, Wo. Aux., Sp. for Deaconess Carter, Alaska..... 22 45
UNADILLA—*St. Matthew's*: $25.56, S. S.,* $15.60, Gen..... 41 16
VALLEY FALLS—*Trinity Church S. S.**: Gen. 2 83
WADDINGTON—*St. Paul's S. S.**: Dom., $2.25; Frn., $5..... 7 25
WALTON—*Christ Church*: Wo. Aux., Gen. 15 00
WARRENSBURGH—*Holy Cross S. S.**: Gen. 29 71
WATERFORD—*Grace*: Wo. Aux., salaries, St. Agnes's Hospital, Raleigh, North Carolina, $2; Sp. for bed in St. Luke's Hospital, Tokyo, $2..... 4 00
WEST BURLINGTON—*Christ Church S. S.**: Gen..... 2 28
WHITEHALL—*Trinity Church S. S.**: Dom., $15; Frn., $12..... 27 00

Arkansas

Ap. $473.02

ARKANSAS CITY—*St. Clement's*: Gen.. 10 00
BATESVILLE—*St. Paul's*: Gen., $25; S. S.,* Dom., $15..... 40 00
CAMDEN—*St. John's*: Gen..... 16 72
FOREMAN—*St. Barnabas's*: $2.50, S. S.,* $1.50, Gen..... 4 00
FORT SMITH—*St. John's*: Juniors, Bible-woman's salary, Hankow..... 5 00
FULTON—*Emmanuel Church S. S.**: Gen. 6 73
HELENA — *St. John's*: Wo. Aux., "Helena" scholarship, St. Hilda's School, Wuchang, Hankow, $50; S. S.,* Gen., $130.50..... 180 50
LAKE VILLAGE — *Emmanuel Church*: Gen. 10 00
LITTLE ROCK — *Trinity Cathedral*: Bishop Roots's work, Hankow, $87.50; Wo. Aux., Gen., $25..... 112 50
MARIANNA—*St. Andrew's S. S.**: Gen.. 12 73
MENA—*Christ Church*: $9.37, S. S.,* $3.25, Gen..... 12 62
NEWPORT—*St. Paul's*: $21.27, Wo. Aux., $15, Gen..... 36 27
VAN BUREN—*Trinity Church*: Gen.... 9 00
WASHINGTON—*Grace S. S.**: Dom. and Frn. 11 25
WINSLOW—*St. Stephen's S. S.**: Gen.. 5 70

California

Ap. $1,057.67; *Sp.* $238.65

ALAMEDA—*Randolph Memorial S. S.**: Gen. 5 00
Quarterly meeting of Alameda Co. Branches of Wo. Aux., Sp.†..... 10 25
BAKERSFIELD—*St. Paul's S. S.**: Gen. 16 00
BELVEDERE—*St. Stephen's S. S.**: Sp. for Rev. R. E. Wood, Hankow..... 5 00
BERKELEY—*St. Mark's S. S.**: Gen... 105 08
(SOUTH)—*St. Matthew's S. S.**: Gen.. 10 20
(WEST)—*Church of the Good Shepherd S. S.**: Gen..... 8 63
BURLINGAME—*St. Matthew's S. S.**: Gen. 1 50
CORTE MADERA—*Holy Innocents'*: Gen. (of which S. S.,* $8), $25; Sp.,† $5. 30 00
FOWLER—*St. Michael's*: $10, S. S.,* $3.55, Gen..... 13 55
FRUITVALE—*St. Philip's S. S.**: Gen.. 10 00
GILROY—*St. Stephen's*: Gen..... 17 00
HAYWARDS—*Trinity Church*: $6.10, S. S.,* $9.45, Gen..... 15 55
HOLLISTER—*St. Luke's*: $12, S. S.,* $3, Gen..... 15 00
JOLON—*St. Luke's*: Gen..... 4 00
KING'S CITY—*St. Mark's*: $4, S. S.,* $4.50, Gen..... 8 50
LIVERMORE—*Grace S. S.**: Gen..... 2 90
LODI—*St. John's*: Gen..... 8 00
LOS GATOS—*St. Luke's S. S.**: Gen... 9 57
MARTINEZ—*Grace*: Gen..... 12 00
MENLO PARK—*Trinity Church*: $1.66, S. S.,* $20, Gen..... 21 66
MODESTO—*St. Paul's*: Gen., $17; S. S.,* Dom., $1.50; Frn., $1.50..... 20 00
MONTEREY—*St. James's S. S.**: Gen... 7 00
NILES—*Trinity Church*: Gen..... 8 00
OAKDALE—*St. Matthias's*: $10, S. S.,* $5.83, Gen..... 15 83
OAKLAND—*St. Paul's S. S.**: Gen..... 60 57
Trinity Church: Gen..... 73 00
OCEANVIEW—*Transfiguration*: Gen.... 4 00
PACIFIC GROVE — *St. Mary's-by-the-Sea S. S.**: Gen..... 27 65
PASO ROBLES—*St. James's*: $8, S. S.,* $2.61, Gen..... 10 61
POINT RICHMOND — *Trinity Church*: $12, S. S.,* $14.20, Gen..... 26 20
ROSS—*St. Anselmo's*: $20, S. S.,* $14.70, Gen..... 34 70
SAN ARDO—*St. Matthew's*: Gen..... 4 00
SAN FRANCISCO—*Advent*: Sp.†..... 16 00
*All Saints' S. S.**: Gen., $25; Sp. for Deaconess Drant's work for Chinese, Honolulu, $25..... 50 00
Good Samaritan: $42, S. S.,* $15.95, Gen. 57 95
Grace: Sp.†..... 100 80
St. John's: Gen..... 16 10
St. Luke's: Gen., $32.08; Sp.†, $42.75; S. S., Gen., $21.30..... 96 13
*St. Paul's S. S.**: Gen..... 15 00
St. Stephen's: Sp.†, $10; S. S.,* work of Rev. J. W. Nichols, Shanghai, $36.73 ..... 46 73
*Trinity Church S. S.**: Gen..... 21 60
Florence Astredo, Sp.†..... 2 00
SAN LUIS OBISPO—*St. Stephen's*: Gen. 12 00
SAN MIGUEL—*St. John's*: Gen..... 4 00
SAN RAFAEL—*St. Paul's*: Girls' Aux., salary of Rev. J. W. Nichols, Shanghai, $10; S. S.,* Gen., $25..... 35 00
SANTA CLARA—*Holy Saviour S. S.**: Gen. 4 71
SANTA CRUZ—*Calvary S. S.*: Gen..... 21 00
SAUSALITO—*Christ Church S. S.**: Gen. 20 31
SONORA—*St. James's*: $17, S. S.,* $28.50, Gen..... 45 50
SOUTH SAN FRANCISCO—*Grace*: Gen.. 6 00
TUOLUMNE—*St. Michael's*: $12, S. S.,* $28.63, Gen..... 40 63
VISALIA—*St. Paul's S. S.**: Gen..... 6 00
WALNUT CREEK—*St. Paul's*: Dom. and Frn., $5; Gen., $4..... 9 00
WATSONVILLE—*All Saints' S. S.**: Gen. 13 06
MISCELLANEOUS—Wo. Aux., Gen., $1; salary of Rev. J. W. Nichols, Shanghai, $13; Sp. for Foreign Life Insurance Fund, $21.85..... 35 85

Central New York

Ap. $2,573.55; *Sp.* $656.97

ADAMS—*Emmanuel Church S. S.**: Gen. 12 74
AFTON—*St. Ann's*: $16.30, S. S.,* $5.52, Gen. 21 82
ALEXANDRIA BAY—*St. Lawrence's S. S.**: Gen. 2 71
ANTWERP—*St. Paul's S. S.**: Gen.... 2 33
AURURN—*St. Peter's S. S.**: Gen..... 70 23
BAINBRIDGE—*St. Peter's S. S.**: Gen.. 16 08
BALDWINSVILLE—*Grace S. S.**: Gen.. 7 00
BIG FLATS—*St. John's S. S.**: Dom.. 2 60
BINGHAMTON—*Trinity Church Memorial*: Col. 3 20
BOONVILLE — *Trinity Church*: Frn., $5.29; Gen., $1.30; S. S.,* Gen., $4.52 ..... 11 11
CAMDEN—*Trinity Church S. S.**: Gen. 5 01
CANASTOTA—*Trinity Church*: Dom., $2.50; Frn., $1.75; S. S.,* Dom. and Frn., $6.09..... 10 34
CAZENOVIA—*St. Peter's*: Wo. Aux., Sp. for Bishop Rowe, Alaska, $10; S. S.,* Gen., $14.18..... 24 18
CHITTENANGO—*St. Paul's*: Dom., $1.40; Frn., $2.10; S. S.,* Dom. and Frn., $2.80 ..... 6 30
CLARKS MILLS—*St. Mark's*: Gen..... 24 32
CLEVELAND—*St. James's*: Gen..... 10 00
CLINTON—*St. James's S. S.**: Gen.... 21 06
COPENHAGEN—*Grace S. S.**: Gen..... 1 50
CORTLAND—*Grace*: Dom. 7 31
DRYDEN—*Trinity Church*: Wo. Aux., Sp.† 4 00
DURHAMVILLE—*St. Andrew's S. S.**: Gen. 8 00
EAST ONONDAGA—*St. Andrew's S. S.**: Gen. 3 26
FORESTPORT—*Christ Church S. S.**: Gen. 3 39
FULTON—*Zion S. S.**: Gen..... 22 64
GLENPARK—*Olin Memorial S. S.**: Gen. 4 65
GREENE—*Zion*: Dom., $15; Frn., $15; S. S.,* Gen., $42..... 72 00
GREIG—*Trinity Church*: $3.61, S. S.,* $1.23, Gen. 4 84
GUILFORD—*Christ Church*: $43.81, S. S.,* $12, Gen..... 55 81
HAMILTON—*St. Thomas's S. S.**: Gen.. 19 77
HARPURSVILLE—*St. Luke's S. S.**: For Rev. Mr. Walter's work, Ponce, Porto Rico 5 57
HORSEHEADS—*St. Matthew's S. S.**: Dom. 1 50
ITHACA—*St. John's*: Wo. Aux., $2.25, S. S.,* $78.50, Gen..... 80 75
JAMESVILLE—*St. Mark's S. S.**; Gen.. 3 25
JORDAN—*Christ Church S. S.**: Gen.. 12 00
LA FARGEVILLE—*St. Paul's S. S.**: Gen. 5 23
LOWVILLE—*Trinity Church*: $11.24, S. S.,* $7.66, Gen..... 18 90
MANLIUS—*Christ Church S. S.**: Gen. 9 25
MARCELLUS—*St. John's*: Sp. for Bishop Brown, Arkansas, $10; S. S.,* Gen., $21 ..... 31 00
MEMPHIS—*Emmanuel Church S. S.**: Gen. 5 00
MOUNT UPTON—*Grace*: Gen..... 5 00
NEW BERLIN — *St. Andrew's S. S.**: Gen. 6 61
NEW HARTFORD—*St. Stephen's*: Dom., $13.38; Frn., $11.53; Gen., $1.92; S. S.,* Gen., $7.92..... 34 75
NORTHVILLE — *Calvary*: Dom., $1; Col., $1; Ind., $1..... 3 00
ONEIDA—*St. John's S. S.*: $1.53, * $48.63, Gen. 50 16
ONONDAGA CASTLE—*Church of the Good Shepherd*: Gen., 50 cts.; Sp.† 97 cts.; S. S.,* Gen., $18.32..... 19 79
OSWEGO—*Christ Church S. S.**: Gen.. 27 00
OWEGO—*St. Paul's S. S.**: Gen..... 25 73
OXFORD—*St. Paul's Church*: Col..... 22 30
PORT LEYDEN—*St. Mark's*: $9.70, S. S.,* $3.04, Gen..... 12 74
PULASKI—*St. James's S. S.**: Gen.... 3 55
REDWOOD—*St. Peter's*: $22.25, S. S.,* $8.91, Gen. 31 16
ROME—*St. Joseph's*: Dom..... 1 48
Zion: Gen. 24 50
ROMULUS—*St. Stephen's S. S.**: Gen.. 3 29
SACKETT'S HARBOR—*Christ Church S. S.**: Gen. 10 50
SENECA FALLS—*Trinity Church*: Dom. 126 00
SKANEATELES — *St. James's Church*: Frn., $9.50; S. S.,* $17.44, Gen., $12.81 ..... 39 75
SYRACUSE—*Grace*: Gen., $9.90; Sp. for Miss Alice M. Clark, Hankow, $4 13 90
St. Mark's: Gen..... 36 83
St. Paul's: Bishop Brown's work, Arkansas, $9.04; Frn., $40.51; Gen., $43.30 ..... 92 85
Church of the Saviour: Gen..... 20 98
Trinity Church: Frn., $4; Wo. Aux., Sp. for Bishop Brown, Arkansas, $3; S. S.,* Gen., $35..... 42 00
(EAST)—*Emmanuel Church*: Gen.... 8 00
Sunday-school Institute, Union Services, Gen. 10 45
SMITHBORO—*Emmanuel Church*: Gen. 4 45
THERESA—*St. James's S. S.**: Gen... 5 15
TRENTON—*St. Andrew's S. S.**: Gen.. 1 25
UTICA—*Calvary S. S.**: Gen..... 75 00
Holy Cross Memorial: Gen..... 99 16
St. George's: $23.20, S. S.,* $23.20, Gen. 46 40
*St. Luke's S. S.**: Gen..... 27 00
WATERLOO—*St. Paul's S. S.**: Dom... 24 92
WATERTOWN—*Trinity Church*: Gen., $478.63; Sp. for Bishop Brewer Memorial Hospital, Helena, Montana, $525; Wo. Aux., "A Member," Sp.† $100; S. S.,* "Bishop Huntington" scholarship, Girls' Training Institute, Africa, $25; "Bishop Brewer Graduate" scholarship, South Dakota, $60; "Rev. Dr. Olin Memorial" scholarship, St. John's University, Shanghai, $70; "W. H. Moore" scholarship, St. Margaret's School, Tokyo, $50 ..... 1,308 63
WATERVILLE—*Grace*: $30.13, S. S.,* $57, Gen. 87 13
WAVERLY—*Grace*: Gen. 14 55
WELLSBURG—*Christ Church*: Gen.... 3 35
WESTMORELAND — *Gethsemane*: Frn., $5; S. S.,* Gen., 84 cts..... 5 84
WHITESBORO—*St. John's*: $2, S. S.,* Gen. 12 25
WHITNEY'S POINT—*Grace S. S.**: Dom. 1 10
WINDSOR—*Zion*: $4.02, S. S.,* $7.35, Gen. 11 37
MISCELLANEOUS—Branch Wo. Aux., Gen. 150 00
Fourth District Wo. Aux., "Frederic Dan Huntington" scholarship, Hoffman Institute, Cuttington, Africa... 50 00

Central Pennsylvania

Ap. 3,247.68; *Sp.* $318.00

ALDEN—*St. Andrew's*: Gen..... 25 00
ALLENTOWN—*Grace*: $5.10, S. S.,* $10, Gen. 15 10
ATHENS—*Trinity Church S. S.**: Gen. 17 20
BIRDSBORO — *St. Michael's*: Junior Aux., Sp. for St. Paul's School, Tokyo, $1; S. S.,* Gen., $14.31.... 15 31
CANTON—*St. James's*: Frn..... 7 50
CARBONDALE—*Trinity Church S. S.**: Gen. 54 13
CATASAUQUA—*St. Stephen's*: Junior Aux., Gen., $2; Sp. for St. Paul's School, Tokyo, $1..... 3 00
DORRANCETON—*Grace*: S. S.,* Dom.. 58 12

DOUGLASSVILLE — *St. Gabriel's*: $5, S. S.,* $5.29, Gen. 10 29
DRIFTON—*St. James's S. S.**: St. Mary's School, Rosebud, South Dakota, $67.06; Gen., $176.21; "Rev. James Plummer Buxton" (In Memoriam) scholarship, Boone College, Wuchang, Hankow, $50 ..... 293 27
DUNMORE—*St. Mark's S. S.**: Gen.... 40 00
EAST MAUCH CHUNK—*St. John's S. S.**: Gen. 42 34
EASTON—*Trinity Church*: Dom., $35; Frn., $35; S. S.,* Dom. and Frn., $35.62 ..... 105 62
FOREST CITY—*Christ Church*: $11.22, S. S.,* $4, Gen. 15 22
FRACKVILLE—*Christ Church*: Gen... 22 58
HACKLEBERNIE—*Mission S. S.**: Gen.. 5 15
HAZLETON—*St. Peter's*: Junior Aux., Sp. for Bishop Brown's Building Fund, Arkansas, $2; S. S.,* Gen., $58.16 ..... 60 16
HONESDALE—*Grace*: $60.96, S. S.,* $59.38, Gen.; "Mrs. Sophie C. Menner Memorial" scholarship, St. John's University, Shanghai, $50 ..... 170 34
JONESTOWN—*St. Mark's*: Dom., $3.03; Frn., $2.51; S. S.,* Gen., $24.66... 30 20
LANSFORD—*Trinity Church*: Gen..... 21 49
LEBANON—*St. Luke's S. S.**: Gen.... 19 08
LEHIGHTON—*Mission S. S.**: Gen.... 35 91
MAHANOY CITY—*Church of Faith S. S.**: Dom. and Frn. 11 35
MAUCH CHUNK—*St. Mark's S. S.**: Gen. 77 45
(UPPER)—*Mission S. S.**: Gen..... 46 24
MILFORD—*Church of the Good Shepherd*: Dom., $15.42; S.S.,* Gen., $20.03 ..... 35 45
MINERSVILLE—*St. Paul's S. S.**: Gen.. 15 00
MONTROSE—*St. Paul's S. S.**: Gen.... 24 56
NANTICOKE—*St. George's*: Gen..... 20 00
NESQUEHONING—*Mission S. S.**: Gen.. 5 11
OAKLAND—*Grace S. S.**: Gen..... 9 06
OLIPHANT—*St. George's S. S.**: Gen.. 10 00
PACKERTON—*Mission S. S.**: Gen.... 8 10
PALMERTON—*Mission S. S.**: Gen.... 12 66
PITTSTON—*St. James's S. S.**: Gen... 13 42
PLYMOUTH—*St. Peter's*: $19.97, S. S.,* $40, Gen. 59 97
POTTSVILLE—*Trinity Church*: Dom. and Frn., $280; Wo. Aux., Sp. for Bishop Brown's Building Fund, Arkansas, $1 ..... 281 00
READING—*Christ Church*: Junior Aux., Gen., $5; S. S.,* Dom., $50; Frn., $50; Gen., $73.84 ..... 178 84
St. Luke's Chapel: Dom 2 00
*St. Mary's Chapel S. S.**: Gen..... 27 05
SAYRE—*Church of the Redeemer S. S.**: Gen. 43 73
SCRANTON—*Church of the Good Shepherd S. S.**: Gen 200 00
*St. David's S. S.**: Gen 10 00
SHENANDOAH—*All Saints'*: Gen..... 10 00
SLATINGTON—*Christ Church*: Gen.... 8 64
SPRINGVILLE—*St. Andrew's S. S.**: Gen. 7 00
STROUDSBURG—*Christ Church S. S.**: Gen. 10 00
SUMMIT HILL—*St. Philip's*: Gen.... 9 40
SUSQUEHANNA—*Christ Church S. S.**: Gen. 9 07
TAMAQUA—*Calvary*: $20, S. S.,* $28.39, Gen. 48 39
TOWANDA—*Christ Church S. S.**: Gen. 13 75
TROY—*St. Paul's*: Gen., $28.46; Sp.,† $2; S. S.,* Gen., $8.19 ..... 38 65
WEATHERLY—*Christ Church S. S.**: Gen. 3 30
WEST PITTSTON—*Trinity Church*: Gen. (of which S. S.,* $18.05), $43.62; "M. V. P.," Sp. for Rebuilding Mission House, Tanana, Alaska, $2; Sp.,† $3 ..... 48 62
WILKES-BARRE—*Calvary*: $30, S. S.,* $98.25, Gen. 128 25
St. Stephen's: Dom., $400; Col., $50; Ind., $50; Wo. Aux., Bishop Restarick's work, Honolulu, $50; Gen., $25; Sp. for St. John's Church and Rectory, San Bernardino, Los Angeles, $1; Sp. for Rev. A. D. Gring, Kyoto, $50; Junior Aux., Gen., $10; Sp. for St. Paul's School, Beaufort, East Carolina, $10; Sp. for Archdeacon Hughson, Asheville, $15; Sp. for St. Paul's School, Tokyo, $5; S. S.,* Dom., $181.61; Sp. for Bishop Kendrick, New Mexico and Arizona, $50; Sp. for Bishop Brewer, Montana, $50 ..... 947 61
MISCELLANEOUS—Babies' Branch, Sp. for Rebuilding the Gaylord Hart Mitchell Kindergarten, Akita, Tokyo 125 00

Chicago

Ap. $1,609.45; *Sp.* $194.12

ALGONQUIN—*St. John's S. S.**: Gen.. 1 25
BATAVIA—*Calvary S. S.**: Gen..... 13 27
BELVIDERE—*Trinity Church S. S.**: Frn. 11 00
BERWYN—*St. Michael and All Angels' S. S.**: Sp. for Rev. W. C. Clapp, for work at Bontoc, Philippine Islands, $13.50; Sp. for Rev. J. A. Staunton, Jr., for work at Sagada, Lapanto, Bontoc, Philippine Islands, $13.50.. 27 00
CHICAGO—*Ascension S. S.**: Gen..... 27 00
*Christ Church S. S.**: salary of Rev. Hu Ch'i Hsuin, Tokyo 180 00
Epiphany: Stipend of Rev. Fu Ta Huan, Hsinti, Hankow, $1; S. S.,* Gen., $27.40; Choir Boys' Class, Day-school for boys, Ichang, Hankow, $5 33 40
Grace: Dom. and Frn., $210.07; Gen., $200.91; Wo. Aux., "L.," "Williams" (Advanced) scholarship, St. John's School, Cape Mount, Africa, $40; "Van Schaack Memorial" scholarship, Trinity Divinity-school, Tokyo, $70; Sp. for "Buckingham" scholarship, Orphanage, Tokyo, $30..... 550 98
Church of Our Saviour: Col., $6.40; Gen., $1 ..... 7 40
Church of the Redeemer: Frn., $97.69; Sp. for work in Tennessee under Rev. S. C. Hughson, $60; Sp. for Bishop White, Michigan City, $39.32..... 197 01
*St. Andrew's S. S.**: Dom. and Frn... 25 00
St. Chrysostom's: Sp. for Archdeacon of Sacramento, $5; S. S.,* Gen., $10.20 ..... 15 20
*St. George's S. S.**: Gen..... 15 00
St. James's: Wo. Aux., "Julia U. Vibbert" scholarship, Boone College, Wuchang, Hankow, $50; Sp. for Rebuilding Mission House, Tanana, Alaska, $25; S. S.,* Gen., $115.14.. 190 14
St. John's: Dom. and Frn..... 5 00
(SOUTH)—*St. Jude's S. S.**: Gen.... 3 00
*St. Mark's S. S.**: Gen..... 50 00
(ROGERS PARK)—*St. Paul's-by-the-Lake S. S.**: Gen..... 50 70
St. Simon's: Dom and Frn..... 11 00
Wo. Aux., Sp.†..... 1 80
CHICAGO LAWN—*St. Elizabeth's S. S.**: Dom. and Frn..... 4 00
DE KALB—*St. Paul's S. S.**: Gen.... 3 30
DIXON—*St. Luke's S. S.**: Gen..... 10 54
DOWNER'S GROVE—*St. Andrew's S. S.**: Gen. 14 38
DUNDEE—*St. James's S. S.**: Gen.... 15 00
ELGIN—*Church of the Redeemer*: Dom. and Frn., $5; S. S.,* Gen., $2.45... 7 45
EL PASO—*St. Andrew's*: Dom and Frn., $5; S. S.,* Gen., $3..... 8 00
GLEN ELLYN—*St. Mark's S. S.**: Gen. 10 85
HINSDALE—*Grace S. S.**: Gen..... 14 75

KANKAKEE—*St. Paul's*: Gen..... 20 00
LOCKPORT—*St. John's S. S.**: Dom. and Frn. 5 00
LONGWOOD—*Holy Nativity S. S.**: Gen. 22 38
MAYWOOD—*Holy Communion*: Dom. and Frn. 8 75
MORTON PARK—*St. Mary's*: Dom. and Frn. 6 27
NEW LENOX—*Grace S. S.**: Gen..... 7 31
OAK PARK—*Grace S. S.**: Dom. and Frn. 100 00
OTTAWA—*Christ Church S. S.**: Gen.. 20 89
PONTIAC—*Grace S. S.**: Gen..... 12 00
STREATOR—*Christ Church S. S.**: Gen. 15 63
WESTERN SPRINGS—*All Saints' S. S.**: Sp. for Rev. W. C. Clapp, for work at Bontoc, Philippine Islands, $3; Sp. for Rev. J. A. Staunton, Jr., for work at Sagada, Lepanto, Bontoc, Philippine Islands, $3..... 6 00
WHEATON—*Trinity Church*: Dom and Frn. 13 65
WILMETTE—*St. Augustine's*: Dom. and Frn., $20.02; S. S.,* Gen., $12.25.. 32 27
WINNETKA—*Christ Church*: Dom. and Frn., $5; S. S.,* Gen., $25..... 30 00

Colorado

Ap. $238.06; *Sp.* $10.00

ALAMOSA—*St. Thomas's S. S.**: Gen.. 7 83
BUENA VISTA—*Grace*: Gen..... 2 00
BYERS—*Mission S. S.**: Gen..... 7 70
CASTLE ROCK—*Christ Church S. S.**: Gen. 5 00
CENTRAL CITY—*St. Paul's Church*: $10, S. S.,* $11.75, Gen..... 21 75
COLORADO SPRINGS—*St. Stephen's*: Dom. and Frn..... 4 00
DENVER (SOUTH)—*Emmanuel Church S. S.**: Gen..... 25 00
*Epiphany S. S.**: Gen..... 12 00
St. Barnabas's: Jun. Aux., Bishop Hare's work, South Dakota..... 2 79
St. John's Cathedral: Chapter of the Daughters of the King, Sp. for Miss Richmond, for famine sufferers, Shanghai 10 00
(MONTCLAIR)—*St. Luke's S. S.**: Frn 12 53
*Trinity Church Memorial S. S.**: Gen. 7 37
EVERGREEN—*Transfiguration*: $20, S. S.,* $13, Gen..... 33 00
FLORENCE—*St. Alban's S. S.**: Gen... 5 89
FORT MORGAN—*St. Paul's S. S.**: Gen. 6 00
GEORGETOWN—*Grace*: $3, S. S.,* $5, Gen. 8 00
LA JUNTA—*St. Andrew's S. S.**: Gen.. 11 85
LAS ANIMAS—*Church of the Messiah S. S.**: Gen..... 5 00
LEADVILLE—*St. George's S. S.**: Gen.. 7 35
LITTLETON—*St. Paul's S. S.**: Gen... 5 25
NEVADAVILLE—*Christ Church*: Gen... 1 45
PUEBLO—*Ascension S. S.**: Gen..... 4 00
Holy Trinity Church: Dom., $20.70; S. S., Gen., $1.60..... 22 30
TRINIDAD—*Trinity Church S. S.**: Dom., $10; Frn., $10..... 20 00

Connecticut

Ap. $4,152.75; *Sp.* $501.05

BETHANY—*Christ Church S. S.**: Gen.. 3 12
BETHEL—*St. Thomas's S. S.**: Gen... 37 52
BRANFORD—*Trinity Church*: Gen..... 5 00
BRIDGEPORT—*St. John's*: Gen..... 138 17
Frank V. Burton, Sp. for Church Extension Fund, Porto Rico..... 20 00
BROOKFIELD—*St. Paul's S. S.**: Gen... 10 95
BRYAM—*St. John's Chapel S. S.**: Gen. 2 75
CANAAN—*Christ Church S. S.**: Gen.. 15 50
CHESHIRE—*St. Peter's*: Gen..... 86 41
COLCHESTER—*Calvary*: Gen..... 10 74
DERBY—*St. James's*: Gen..... 262 33
EAST HARTFORD—*St. John's*: Gen..... 10 00
FORESTVILLE—"A. L. T.," "In Memoriam," Sp. for Mission House, Tanana, Alaska, $10; Sp. for debt on St. John's Church, Kyoto, $10.. 20 00
GLASTONBURY—*St. James's*: Gen..... 8 10
HADLYME—*Grace*: Gen..... 5 33
HARTFORD—*Church of the Good Shepherd*: Gen..... 221 50
*Grace S. S.**: Dom. and Frn..... 41 79
St. Thomas's: Gen..... 15 03
Trinity Church: Dom., $17.35; Freedmen, $1.70; Indian, $2.60; St. Augustine's School, Raleigh, North Carolina, $5; St. Paul's School, Lawrenceville, Southern Virginia, $5; Frn., $4.30; Brazil, $2.05; Mexico, $1.05; Gen., $126.13; Sp. for Rev. Walter Clapp, Philippine Islands, $10; "Members," Sp.†, $40.. 215 18
IVORYTON—*All Saints S. S.**: Gen.... 11 78
LIME ROCK—*Trinity Church*: Gen.... 139 08
MARBLEDALE—*St. Andrew's S. S.**: Gen. 50
MERIDEN—*St. Andrew's*: Gen..... 364 91
MIDDLETOWN—*Holy Trinity Church*: Dom., $3.10; Colored, $104.54; Indian, $5; Frn., $11.96; St. Paul's College, Tokyo, $5; Gen., $43.90... 173 50
MILFORD—*St. Peter's*: Gen..... 10 00
NAUGATUCK—*St. Michael's*: Gen..... 67 90
NEW BRITAIN—*St. Mark's*: Gen..... 5 00
NEW HAVEN—*All Saints' Chapel S. S.**: Gen. 15 00
Ascension: Gen..... 13 91
Christ Church: Gen., $8.58; Sp. for Rev. Mr. Ancell, Shanghai, $20.... 28 58
Grace: $5.38, S. S.*, $30, Gen..... 35 38
St. Paul's: Junior Aux., Sp. for Bishop Knight, Cuba..... 25 00
Trinity Church: Dom. and Frn., $529.66; for St. John's-in-the-Wilderness, Alaska, $200; Sp.†, $1.. 730 66
NEWINGTON—*Grace*: Gen..... 6 26
NICHOLS—*Trinity Church S. S.**: Gen.. 11 78
NORTH GUILFORD—*St. John's S. S.**: Gen. 3 13
NORWALK—*St. Paul's*: $17.46, S. S.*, $77.49, "E. M.'s" Sunday-school class,* $7.15, Gen..... 102 10
NORWICH—*Christ Church*: Gen., $111.15; Sp. for Rev. W. N. Colton, Concordia, Salina, $70..... 181 15
OAKVILLE—*All Saints'*: Gen..... 2 25
PLYMOUTH—*St. Peter's*: Gen..... 24 00
POMFRET—Pomfret School, Sp. for Rev. W. C. Clapp, Bontoc Equipment Fund..... 50 00
POQUETANUCK—*St. James's*: Gen..... 12 00
PORTLAND—*Trinity Church*: Dom., $70; Frn., $70..... 140 00
PUTNAM—*St. Philip's*: Gen..... 18 61
ROCKVILLE—*St. John's*: Gen..... 7 60
ROUND HILL—*Calvary S. S.**: Gen.... 2 50
SALISBURY—*St. John's*: Support of a clergyman, Japan, $20; Gen., $70.75 ..... 90 75
John Starr Clark, Sp.†..... 2 00
SANDY HOOK—*St. John's*: Gen..... 30 00
SAYBROOK—*Grace*: Gen..... 23 48
SEYMOUR—*Trinity Church*: Gen..... 18 20
SHELTON—*Church of the Good Shepherd S. S.**: Gen..... 17 24
SOUTH GLASTONBURY—*St. Luke's*: Miss Wile's work, Honolulu..... 18 00
STAMFORD—*St. Andrew's*: Frn., 25 cts.; Gen., $396.50..... 396 75
St. John's: Sp.†..... 10 00
STONINGTON—*Calvary S. S.**: Gen.... 34 77
THOMASTON—*Trinity Church*: Gen.... 23 07
WAREHOUSE POINT—*St. John's*: Work of Bishops Hare and Johnson, South Dakota, $20.10; Frn., $5.27; Sp.†, $1 26 37
WATERBURY—*Trinity Church*: Dr. and Mrs. F. E. Castle, Sp. for Bishop Wells, Spokane..... 15 00
WATERTOWN—*Christ Church*: Gen.... 160 00

WATERVILLE—*St. Paul's S. S.**: Gen.. 7 94
WESTBROOK—*St. Paul's S. S.**: $3; Gen., $2.37 ..... 5 37
WILLIMANTIC—*St. Paul's*: $15, Junior Aux., $2.05, Sp. for Rev. R. E. Wood, Wuchang, Hankow 17 05
WINSTED—*St. James's*: Gen 77 39
WOODBURY—*St. Paul's S. S.**: Gen... 6 91
YALESVILLE—*St. John's S. S.**: Gen.. 3 10
YANTIC—*Grace*: Gen 58 41
MISCELLANEOUS — Wo. Aux., Mexico, $100; Sp. for Bishop Rowe, Alaska, $100; Sp. for Bishop Kinsolving, Brazil, $100 ..... 300 00

Dallas

Ap. $477.84; *Sp.* $73.00

AMARILLO—*St. Andrew's S. S.**: Gen.. 18 25
BIG SPRINGS—*St. Mary's S. S.**: Gen.. 11 00
BONHAM — *Trinity Church*: Foreign Hospital 43 66
BROWNWOOD—*St. John's S. S.**: Gen.. 20 00
CLARENDON—*St. John's S. S.**: Gen... 12 25
COLORADO CITY—*All Saints' S. S.**: Gen. 19 35
CORSICANA—*St. John's S. S.**: Gen... 102 77
DALLAS—*All Saints'*: $4.50, S. S.*, $12.50, Gen 17 00
*Incarnation S. S.**: Sp. for Bishop Brown, Arkansas 25 00
St. Matthew's: Wo. Aux., Frn 25 00
DENISON—*St. Luke's S. S.**: Gen.... 17 20
*St. Paul's S. S.**: Gen 7 18
ENNIS—*St. Thomas's*: Dom. and Frn.. 9 00
FORNEY—*Holy Trinity Church S. S.**: Gen. 12 03
FORT WORTH—*Trinity Church S. S.**: Gen. 15 24
Mrs. R. C. Galbraith, Wo. Aux., Sp.† 10 00
HAMILTON—*St. Mary's S. S.**: Gen.... 18 00
HONEY GROVE—*St. Mark's S. S.**: Gen. 5 56
LUBBOCK — *St. Paul's-on-the-Plains*: Sp. for Archdeacon Stuck, work in Alaska 4 00
OAK CLIFF—*Christ Church*: Gen 13 50
PARIS—*Holy Cross*: Wo. Aux., Dom., $5; Frn., $5 ..... 10 00
SHERMAN—*St. Stephen's*: $31.50, S. S.*, $26.68, Gen 58 18
TERRELL—*Church of the Good Shepherd S. S.**: Dom 19 38
TEXARKANA—*St. James's*: Sp.† 34 00
WAXAHACHIE—*St. Paul's S. S.**: Gen. 5 00
WICHITA FALLS—*Church of the Good Shepherd S. S.**: Gen 18 29

Delaware

Ap. $516.29; *Sp.* $71.89

BRANDYWINE HUNDRED—*Grace Church S. S.**: Gen 3 25
CLAYMOUNT—*Ascension*: $6.19, S. S.,* $11.38, Gen 17 57
CLAYTON—*Trinity Church S. S.**: Gen. 5 00
DELAWARE CITY—*Christ Church S. S.**: Gen. 25 56
DOVER—*Christ Church*: Wo. Aux., Sp. for Church Building Fund, San Francisco, $28.50; S. S.*, Gen., $25. 53 50
GEORGETOWN—*St. Paul's S. S.**: Gen.. 16 64
MARSHALLTOWN—*St. Barnabas's S. S.**: Gen. 20 34
MIDDLETOWN—*St. Anne's S. S.**: Gen.. 46 45
MILFORD—*Christ Church*: Gen 7 00
NEWARK—*St. Thomas's S. S.**: Gen.. 22 22
NEW CASTLE—*Immanuel Church S. S.**: Gen. 27 04
"A Churchwoman," $7, Miss Rebecca Challenger, $2, Gen 9 00
SEAFORD—*St. Luke's S. S.**: Gen 16 00
SMYRMA—*St. Peter's*: Gen., $22.50; S. S.*, Frn., $21.54 ..... 44 04
WILMINGTON (HIGHLANDS) — *Immanuel Church*: Frn., $73.88; Brazil, $10; S. S.*, Sp.†, $43.39 ..... 127 27
*St. Andrew's S. S.**: Gen 72 30
MISCELLANEOUS—"Mexican Aid Society," "Bishop Lee" scholarship, Mexico 75 00

East Carolina

Ap. $634.01; *Sp.* $16.00

ATKINSON—*St. Thomas's S. S.**: Dom. 4 00
AYDEN—*St. James's S. S.** †..... 5 00
BATH—*St. Thomas's S. S.**: Gen..... 1 94
BEAUFORT—*St. Paul's*: Gen 4 19
*Mission S. S.**: Gen 5 45
BONNERTON—*St. John's S. S.**: Gen.. 9 25
CRESWELL—*St. David's*: Wo. Aux., Gen. 75
EDWARD—*Church of the Redeemer S. S.**: Gen 75
FARMVILLE—*Emmanuel Church S. S.**: Gen. 6 22
FAYETTEVILLE—*St. John's*: $75, S. S.*, $150, Gen 225 00
*St. Philip's Chapel S. S.**: Gen 8 10
*St. Thomas's S. S.**: Gen 2 57
GOLDSBOROUGH—*St. Stephen's*: Wo. Aux., Gen., $6; Japan, $2 ..... 8 00
GREENVILLE—*St. Paul's S. S.**: Gen.. 51 76
HAMILTON—*St. Martin's*: Gen 5 16
HOPE MILLS—*Christ Church*: 45 cts., S. S.*, $4.50, Gen 4 95
KINSTON—*St. Mary's S. S.**: Dom., $10; Frn., $10.40; Gen., $10 ..... 30 40
LENOIR CO.—*Holy Innocents' S. S.**: Gen. 10 50
NEW BERN—*St. Cyprian's*: $10, S. S.*, $7, Gen 17 00
PITT CO.—*St. John's S. S.**: Gen 12 60
PLYMOUTH—*Grace S. S.**: Gen 10 00
RED SPRINGS—*St. Stephen's*: "An Individual," Gen 6 00
ROXOBEL—*St. Mark's*: Wo. Aux., Gen., $7; Junior Aux., Sp. for St. Paul's College, Tokyo, $1 ..... 8 00
SOUTHPORT—*St. Philip's S. S.**: Gen.. 8 47
WASHINGTON—*St. Paul's S. S.**: Gen.. 3 25
St. Peter's: Wo. Aux., Japan 4 00
WILMINGTON—St. Agnes's Guild, Wo. Aux., Sp.† 5 00
St. James's: Wo. Aux., Japan 80 00
St. John's: Gen 37 50
St. Paul's: $25, S. S.*, $21.57, Gen... 46 57
Miss Louise W. Harlow, Sp.† 5 00
WINTON—*St. John's*: Gen 1 50
WINTERVILLE—*St. Luke's S. S.**: Gen. 21 13

Easton

Ap. $456.21; *Sp.* $51.00

CECIL CO (NORTH SASSAFRAS)—*St. Stephen's*: Gen 22 00
(PORT DEPOSIT)—*St. James's*: Gen... 18 25
DORCHESTER CO. (CAMBRIDGE)—*Christ Church*: Wo. Aux., Indian school, South Dakota 5 00
Mrs. Thomas H. Williams, Sp. for Alaskan Mission House, Tanana.... 10 00
KENT CO. (CHESTERTOWN)—*Emmanuel Church*: Wo. Aux., Africa, $5; Sp. for Bishop Roots, Hankow, $5; S. S.*, Gen., $18 ..... 28 00
(KENNEDYVILLE)—*Emmanuel Church*: Junior Aux., Miss Mann's work, Tokyo, $2.50; Sp. for "Bishop Lay" cot, Shanghai, $20 ..... 22 50
(MASSEY)—*St. Clement's*: $11.35, S. S.*, $9.32, Gen 20 67
(KENNEDYVILLE)—Shrewsbury Parish, including St. Andrew's Chapel, Galena, Gen 18 29
Shrewsbury Wo. Aux., "Shrewsbury" scholarship, St. Mary's School, South Dakota 60 00
QUEEN ANNE CO (CENTREVILLE)—*St. Paul's*: $13.26, S. S.*, $25, Gen.... 38 26
(CHURCH HILL)—*St. Luke's*: Gen.... 35 50
(QUEENSTOWN)—*Wye Parish*: S. S.*, Gen. 46 14
SOMERSET CO. (MT. VERNON)—*Grace*:

$8.78, S. S.*, $8.27, Gen..... 17 05
(PRINCESS ANNE) — *St. Andrew's*: S. S.*, China, $22.45; Sp. for Rev. Amos Goddard, Hankow, $5..... 27 45
(POCOMOKE CITY)—*St. Mary's S. S.*: Gen. 23 79
St. Bartholomew's Parish: Dom., $12.75; Frn., $11..... 23 75
TALBOT CO (CORDOVA)—*Church of the Good Shepherd Chapel S. S.*: Gen.. 5 96
(NEAR EASTON)—*All Saints'*: $6.30, S. S.*, $18.15, Gen..... 24 45
(EASTON)—*Christ Church*: Wo. Aux., Sp. for Bishop Burton's schools at Corbin, Lexington, $10; Sp. for Miss Thackara, Arizona, $1..... 11 00
Trinity Cathedral: Gen..... 10 00
(OXFORD)—*Holy Trinity Church S. S.*: Gen. 9 61
(TUNIS)—*All Faith's Chapel S. S.*: Gen. 8 86
WORCESTER CO. (BERLIN)—*St. Paul's S. S.*: Gen..... 20 68

Florida

Ap. $497.33; *Sp.* $50.60

APALACHICOLA—*Trinity Church S. S.*: Gen. 20 00
BAGDAD—"Steven's Household,"* Gen.. 3 32
FEDERAL POINT—*St. Paul's*: Gen..... 5 14
FERNANDINA—*St. Peter's S. S.*: Gen.. 37 55
FORT GEORGE—*St. George's*: Gen..... 2 00
GAINESVILLE — *Holy Trinity Church S. S.*: Gen..... 35 00
GREEN COVE—*St. Mary's S. S.*: Gen.. 4 00
HIGH SPRINGS—*St. Bartholomew's S. S.*: Gen. 22 00
JACKSONVILLE—*St. Andrew's S. S.*: Sp. for Bishop Knight, Cuba..... 18 60
St. John's: Gen. (of which S. S.,* $24.85) 67 97
St. Philip's: Gen..... 40 00
St. Stephen's S. S.: Gen..... 3 59
(SOUTH)—*All Saints'*: Gen..... 15 00
LAKE CITY—*St. James's*: Gen. (of which S. S.,* $1.89)..... 22 39
MARIANNA—*St. Luke's S. S.*: Gen.... 15 69
MAYPORT—S. S.*: Gen..... 1 00
MILTON—*St. Mary's*: Gen..... 20 25
PALATKA—*St. Mark's S. S.*: Gen.... 8 27
St. Mary's S. S.: Sp.†..... 7 00
PENSACOLA—*St. Katharine's S. S.*: Gen. 13 26
QUINCY—*St. Paul's*: Gen..... 26 00
SOUTH ARLINGTON—*St. Paul's*: Gen... 5 00
ST. AUGUSTINE—*St. Cyprian's*: Gen... 8 74
Trinity Church: Gen., $60; S. S., Frn., $39.43 ..... 99 43
ST. NICHOLAS — *Emmanuel Church*: Gen. 5 00
STARKE—*St. Mark's S. S.*: Gen..... 2 80
TALLAHASSEE—*St. John's S. S.*: Gen. 11 88
WARRINGTON—*St. John's*: Gen..... 2 05
MISCELLANEOUS—Babies' Branch, Sp. for Akita Building Fund, Tokyo..... 25 00

Fond du Lac

Ap. $385.17; *Sp.* $38.60

ALGOMA—*St. Agnes's*: Sp. (of which S. S.,* $3.34) Associate Mission, Wuchang, Hankow..... 13 60
ANTIGO—"A Churchwoman," Frn..... 10 00
APPLETON—*All Saints' S. S.*: Gen... 17 91
William A. Fannon, Sp. for rebuilding Tanana Mission, Alaska..... 25 00
ASHLAND—*St. Andrew's S. S.*: Gen... 9 75
BIG SUAMICO—*St. Paul's S. S.*: Gen.. 1 67
FOND DU LAC—*St. Paul's Cathedral S. S.*: Gen..... 48 85
(NORTH)—*St. Michael's*: Gen..... 1 31
"Two Contributors," $2, "Two Friends,"* $1.66, Gen..... 3 66
JACKSONPORT—*Holy Nativity S. S.*: Gen. 3 97
MARSHFIELD—*St. Alban's S. S.*: Gen. 9 50
MOSINEE—*St. James's*: Gen..... 7 20
NEW LONDON—*St. John the Evangelist's*: Dom..... 2 73
OAKFIELD—*St. Mary's*: Gen..... 12 45
OCONTO—*St. Mark's S. S.*: Gen..... 20 10
ONEIDA—*Hobart Church*: Gen..... 39 68
OSHKOSH—*St. Paul's S. S.*: China... 2 77
Trinity Church: Frn., $25; S. S.,* Gen., $80..... 105 00
PLYMOUTH—*St. Paul's S. S.*: Dom... 5 32
RHINELANDER—*St. Augustine's S. S.*: Gen. 11 21
SHEBOYGAN—*Grace S. S.*: Gen..... 24 77
SHEBOYGAN FALLS—*St. Peter's*: Gen. (of which S. S.,* $21.46)..... 29 22
WAUPACA—*St. Mark's S. S.*: Gen.... 8 10
WAUSAU—*St. John's S. S.*: Gen..... 10 00

Georgia

Ap. $2,727.01; *Sp.* $163.70

AMERICUS—*Calvary*: Gen. (of which S. S.,* $21.95)..... 57 80
ATHENS — *Emmanuel Church*: Dom., $17.95; Frn., $15; S. S.,* Gen., $34 ..... 66 95
ATLANTA—*All Saints'*: Dom., $200; Frn., $200; Gen., $100; Miss Warnock, Sp. for Soochow Equipment Fund, Shanghai, $7.50..... 507 50
Atonement: Junior Aux., Alaska..... 2 00
(INMAN PARK) — *Epiphany*: Ladies' Guild, Sp.†..... 5 00
St. Andrew's S. S.: Gen..... 16 69
St. Luke's: Junior Aux., Alaska..... 15 00
AUGUSTA—*Atonement*: Gen. (of which S. S.,* $36.70)..... 111 70
(SUMMERVILLE)—*Church of the Good Shepherd S. S.*: Gen., $50; Junior Aux., Sp. for St. Andrew's School, Sewanee, Tennessee, $42; St. Paul's College, Tokyo, $5; Sp.†, $5..... 102 00
St. Mary's S. S.: Gen..... 3 00
St. Paul's: Gen., $250; Wo. Aux., Sp. for insurance of life of Dr. Boone, Shanghai, $25..... 275 00
BAINBRIDGE—*St. John's S. S.*: Gen... 7 13
CAMDEN CO.—*Ceylon Mission*: Gen., $8.30; S. S.,* Alaska, $2.77; Mexico, $2.77..... 13 84
COLUMBUS—*Trinity Church*: Wo. Aux., Gen., $33; S. S.,* Gen., $24.55; Junior Aux., Sp. for rebuilding mission at Tanana, Alaska, $12..... 69 55
CORDELE—*Christ Church*: Gen. (of which S. S.,* $9)..... 19 00
DARIEN—*St. Andrew's S. S.*: Gen.... 8 00
FITZGERALD—*St. Matthew's S. S.*: Gen. 7 00
FREDERICA — *Christ Church*: Gen., $25; S. S.,* Sp. for Rev. Mr. Ancell's School, Soochow, Shanghai, $25 ..... 50 00
GREENSBORO—*Church of the Redeemer S. S.*: Gen..... 2 18
GRIFFIN—*St. George's S. S.*: Gen.... 26 69
GROVETOWN—*Heavenly Rest*: Gen. (of which S. S.,* 25 cts.)..... 2 75
HAWKINSVILLE—*St. Luke's S. S.*: Sp.† 5 20
LUMBER CITY—*S. S.*: Gen..... 75
MACON—*Christ Church*: Gen., $225; S. S.,* Dom. and Frn., $65..... 290 00
St. Paul's S. S.: Gen..... 38 05
MARIETTA—*St. James's*: Wo. Aux., Sp. for Holy Trinity Orphanage, Oji, Tokyo 12 00
MCRAE—*St. Timothy's S. S.*: Gen... 38
MILLEDGEVILLE—*St. Stephen's*: Frn... 5 56
QUITMAN—*St. James's*: Gen. (of which S. S.,* $1.60)..... 6 60
SAVANNAH — *Christ Church*: Gen., $500; Wo. Aux., Sp. for Boys' Dormitory, Soochow, Shanghai, $25... 525 00
St. Andrew's S. S.: Gen..... 35 00

*St. Augustine's S. S.**: Gen..... 18 00
St. John's: Dom. and Frn., $287; Wo. Aux., salary for Miss Sabine, Alaska, $12.50; salary for Miss Crummer, Shanghai, $12.50; S. S.,* Gen., $113.57 ..... 425 57
St. Paul's: Gen. (of which S. S.,* $95) 98 81
*St. Stephen's S. S.**: Gen..... 10 00
THOMASVILLE—*Church of the Good Shepherd*: Gen. (of which S. S.,* $1.51) 6 51
*St. Thomas's S. S.**: Gen..... 20 00
Miss Mary H. Hansell, Gen..... 50
TURNERVILLE—Wo. Aux., Gen..... 1 00
VALDOSTA—*Christ Church*: Gen. (of which S. S.,* $1)..... 16 00
VIENNA—*The Prince of Peace*: Gen... 3 00
WOODBINE—F. A. Britton, Frn..... 4 00

Harrisburg

Ap. $1,543.97; *Sp.* $185.00

ANTRIM—*Trinity Church S. S.**: Gen.. 10 00
ARNOT—*Christ Church S. S.**: Gen... 1 00
BELLEFONTE—*St. John's*: Gen. (of which S. S.,* $12.70), $84.82; Junior Aux., Sp. for "Ida Buchanan" scholarship, Sewanee, Tennessee, $10. 94 82
BERWICK—*Christ Church*: Dom., $1.05; Frn., $1.25; Gen., $7.43..... 9 73
BLOOMSBURG—*St. Paul's S. S.**: Gen., $35.42; Junior Aux., Sp. for "Ida Buchanan" scholarship, Sewanee, Tennessee, $5..... 40 42
CARLISLE—*St. John's*: Gen..... 100 00
CHAMBERSBURG — *Trinity Church S. S.**: Gen..... 14 45
COLES CREEK—*St. Gabriel's S. S.**: Gen. 3 50
COUDERSPORT—*Christ Church S. S.**: Gen. 10 00
GETTYSBURG—*Prince of Peace*: Gen. (of which S. S.,* $20)..... 36 46
HARRISBURG—*St. Andrew's S. S.**: Gen. 12 50
*St. Paul's S. S.**: Gen..... 23 00
*St. Stephen's S. S.** (*including All Saints' Mission S. S.*): Gen..... 55 36
Mary S. Bailey, Sp.†..... 15 00
"B.," Sp. to apply to debt on lot of St. John's Church, Kyoto..... 4 00
HUNTINGTON—*St. John's*: Gen. (of which S. S.,* $5)..... 28 69
LANCASTER—*St. James's*: Junior Aux., Sp. for "Ida Buchanan" scholarship, Sewanee, Tennessee..... 5 00
St. John's: Gen. (of which S. S.,* $228.21) 398 48
LOCK HAVEN—*St. Paul's S. S.**: Gen.. 55 00
LYKENS—*Christ Church*: Gen..... 5 00
MANHEIM—*St. Paul's S. S.**: Gen..... 13 56
MANSFIELD—*St. James's*: Gen. (of which S. S.,* $10.65)..... 20 65
MARIETTA—*St. John's S. S.**: Gen.... 25 00
MECHANICSBURG—*St. Luke's S. S.**: Gen. 4 00
MIDDLETOWN—*St. Michael and All Angels'*: Gen..... 8 12
MILTON—*Christ Church S. S.**: Gen.. 22 01
MONTOURSVILLE—*Church of our Saviour*: Gen. (of which S. S.,* $8.59). 25 04
MT. CARMEL—*St. Stephen's*: Gen. (of which S. S.,* $6.80)..... 27 35
MT. HOPE—*Hope Church*: Frn., $5; Gen. (of which S. S.,* $5), $16.14.. 21 14
MT. JOY—*St. Luke's*: Gen..... 28 18
MUNCY—*St. James's S. S.**: Frn..... 16 36
NORTHUMBERLAND—*St. Mark's S. S.**: Gen. 3 19
PHILIPSBURG—*St. Paul's S. S.**: Gen.. 23 71
RENOVO—*Trinity Church S. S.**: Gen.. 7 75
SELINGS GROVE—*All Saints' S. S.**: Gen. 3 35
SHAMOKIN—*Trinity Church*: Gen. (of which S. S.,* $28.99)..... 62 94
SHIPPENSBURG—*St. Andrew's S. S.**: Gen. 1 30
STEELTON—*Trinity Church S. S.**: Gen. 8 03
TIOGA—*St. Andrew's*: Gen. (of which S. S.,* $12)..... 23 92
TYRONE—*Trinity Church S. S.**: Gen.. 6 09
WILLIAMSPORT—*All Saints'*: Gen. (of which S. S.,* $8.73)..... 13 98
Christ Church: Gen. (of which S. S.,* $52.60), $64.95; Junior Aux., Sp. for "Ida Buchanan" scholarship, Sewanee, Tennessee, $10..... 74 95
(SOUTH)—*St. John's Chapel S. S.**: Gen. 8 04
Trinity Church: Gen. (of which S. S.,* $91.86), $164.08; Junior Aux., Sp. for "Ida Buchanan" scholarship, Sewanee, Tennessee, $10.... 174 08
C. La Rue Monson, Sp. for Church Extension Fund, Porto Rico..... 1 00
YORK—*St. John's S. S's.**: Gen..... 82 82
MISCELLANEOUS—Wo. Aux., Babies of the Harrisburg Diocese, Sp. for rebuilding Akita Kindergarten, Tokyo. 100 00

Indianapolis

Ap. $242.20

ALEXANDRIA—*St. Paul's S. S.**: Gen... 4 84
ATTICA—*Grace*: Gen..... 3 50
BLOOMINGTON—*Trinity Church S. S.**: Gen. 11 60
FRANKFORT—*St. Luke's*: Gen..... 3 75
GREENSBURG—*Trinity Church S. S.**: Gen. 4 00
INDIANAPOLIS—*Christ Church*: Gen... 35 11
Grace Pro-Cathedral: Frn..... 10 00
St. David's: Gen. (of which S. S.,* $11.18) 29 71
St. George's: Wo. Aux. (of which S.S.,* $33.30), for Rev. W. H. Standring, Soochow, China 38 30
JEFFERSONVILLE—*St. Paul's*: Gen. (of which S. S.,* $10.69)..... 15 75
LAFAYETTE—*St. John's S. S.**: Gen... 25 05
MADISON—*Christ Church S. S.**: Gen.. 12 00
NEW ALBANY—*St. Paul's S. S.**: Gen. 12 92
NEW CASTLE—*St. James's Mission*: Gen. 9 67
NEW HARMONY—*St. Stephen's S. S.**: Gen. 10 00
PRINCETON — *St. Andrew's Mission**: Gen. 1 00
TERRE HAUTE—*St. Paul's Mission*: Gen. 7 00
VINCENNES—*St. James's*: (of which S. S.,* Dom., $1; Frn., $1), Dom., $2.50; Frn., $2.90..... 5 40
MISCELLANEOUS—Babies' Branch, Gen. 2 60

Iowa

Ap. $544.58; *Sp.* $29.00

ANAMOSA—*St. Mark's*: Gen. (of which S. S.,* $4.76)..... 6 67
CEDAR RAPIDS—*Grace S. S.**: Gen.... 35 00
CHARLES CITY—*Grace S. S.**: Gen.... 10 55
CLERMONT—*Church of the Saviour S. S.**: Gen..... 1 25
CLINTON—*St. John's*: Gen. (of which S. S.,* $35.11)..... 39 47
COUNCIL BLUFFS—*St. Paul's*: Wo. Aux., Sp. for Bishop Aves, Mexico.. 18 00
DAVENPORT—*Christ Church S. S.**: Gen. 5 00
*Trinity Church S. S.**: Gen..... 15 65
DECORAH—*Grace S. S.**: Dom..... 5 00
DENISON—*Trinity Church S. S.**: Dom. 7 00
DES MOINES—*St. Mark's S. S.**: Gen. 9 46
*St. Paul's S. S.**: Gen..... 24 95
DUBUQUE—*St. John's*: Salary of Rev. Mr. Nieh, St. James's, Han Chuan, Hankow 10 00
ESTHERVILLE—*Grace S. S.**: Gen.... 6 00

FARLEY—*St. George's S. S.**: Gen.	2 82
FORT DODGE—*St. Mark's*: Wo. Aux., salary of Miss Babcock, Japan, $5; Gen., $5	10 00
GARDEN GROVE—*St. John's*: Gen.	11 00
GLENWOOD—*St. John's*: Gen. (of which S. S.,* $2.50)	4 50
HARLAN—*St. Paul's*: Gen. (of which S. S.,* $27.81)	36 96
INDEPENDENCE—*St. James's*: Gen. (of which S. S.,* $18.02; Junior Aux., $7.50; Babies' Branch, $2.58)	48 10
C. D. Jones, Sp.†	1 00
IOWA FALLS—*St. Matthew's*: Gen. (of which S. S.,* $3)	15 00
LOGAN—St. Margaret's Guild, Gen.	3 60
LYONS—*Grace S. S.**: Gen.	43 20
MAPLETON—*Trinity Church S. S.**: Gen.	9 64
MOOAR—*St. Andrew's S. S.**: Gen.	7 70
MT. PLEASANT—*St. Michael's S. S.**: Gen.	8 57
"M. E. B.," Sp.†	10 00
MUSCATINE—*Trinity Church S. S.**: Gen.	17 20
Wo. Aux., salary of Miss Babcock, Japan, $6; Gen., $5	11 00
OELWEIN—*St. Mary's S. S.**: Gen.	7 44
OTTUMWA—*Trinity Church*: Wo. Aux., Gen. (of which S. S.,* $36.50)	40 00
POPEJOY—*St. Matthew's*: Gen.	1 50
Mrs. W. J. Reeve, Gen.	3 00
SAC CITY—*Holy Trinity Church*: Gen.	13 00
SIOUX CITY—*St. Paul's*: Dom., $5.35; Frn., $5.35; S. S.,* Dom., $2.65; Frn., $2.65	16 00
SPENCER—*St Stephen's S. S.**: Gen.	5 15
VAIL—*St. John's*: Gen.	2 73
WATERLOO—*Christ Church*: Gen. (of which S. S.,* $17.10), $19.45; Wo. Aux., salary of Miss Babcock, Japan, $2; Gen., $3	24 45
WASHINGTON—*Trinity Church S. S.**: Gen.	2 49
WAVERLY—*St. Andrew's S. S.**: Gen.	18 53
WEBSTER CITY—*St. Luke's*: Gen.	5 00

Kansas

Ap. $447.33

ARKANSAS CITY—*Trinity Church S. S.**: Gen.	10 00
ATCHISON—*Trinity Church*: Wo. Aux., Gen.	11 59
BAXTER—*St. Mark's*: Gen.	55
BLUE RAPIDS—*St. Mark's S. S.**: Gen.	10 67
BURLINGTON—*Ascension S. S.**: Gen.	5 53
CEDARVALE—*St. James's S. S.**: Gen.	5 00
CHANUTE—*Grace*: Wo. Aux., Gen., $6.17; S. S., Dom., $5.15	11 32
CHETOPA—*St. Paul's*: Gen. (of which Wo. Aux., $2.08)	3 08
CLAY CENTRE—*St. Paul's*: Wo. Aux., Gen.	6 25
COFFEYVILLE—*St. Paul's S. S.**: Gen.	2 75
DWIGHT—*St. Paul's*: Gen. (of which S. S.,* $2.50)	3 50
ELGIN—*Grace S. S.**: Gen.	4 00
EMPORIA—*St. Andrew's*: Wo. Aux., Gen. (of which S. S.,* $29.58)	37 09
FORT LEAVENWORTH—Gen.	2 00
FORT SCOTT—*St. Andrew's*: Gen.	1 00
GALENA—*St. Mary's*: Gen.	55
GIRARD—*St. John's S. S.**: Dom.	7 90
HIAWATHA—*St. John's S. S.**: Gen.	3 12
HOLTON—*St. Thomas's Mission*: Gen.	2 00
HORTON—*St. Luke's S. S.**: Gen.	5 00
INDEPENDENCE—*Epiphany*: Gen.	1 00
JUNCTION CITY—*Covenant S. S.**: Gen.	18 73
KANSAS CITY — *St. Paul and St. Peter's*: Wo. Aux., Gen.	12 48
St. Peter's: $10, S. S.,* $8.26, Gen.	18 26
"A Friend," Gen.	3 00
LAWRENCE—*Trinity Church*: $5, Wo. Aux., $6, S. S.,* $9.40, Gen.	20 40
LEON—Gen.	5 00
MANHATTAN—*St. Paul's*: Gen.	1 00
MARYSVILLE—*St. Paul's*: Gen.	1 00
MONMOUTH—*Emmanuel Church*: Gen.	1 00
MORROWVILLE—Gen.	1 00
NEWTON—*St. Matthew's*: Wo. Aux., Gen. (of which S. S.,* $10)	16 02
OLATHE—*Emmanuel Church*: Gen.	1 00
PARSONS—*St. John's*: Gen. (of which S. S.,* $2)	6 00
PITTSBURG—*St. Peter's*: Wo. Aux., Gen.	5 57
SEDAN—*Epiphany*: Gen. (of which S. S.,* $10.26)	12 26
TOPEKA—*Grace Cathedral*: Gen.	10 00
*St. Simon's Mission S. S.**: Dom.	8 15
College of the Sisters of Bethany, Junior Aux., "Bishop Vail" scholarship, St. Margaret's School, Tokyo	50 00
WAKEFIELD—*St. George's*: Wo. Aux., Gen. (of which S. S.,* $6.71)	8 81
WAMEGO—*St. Luke's*: Gen. (of which S. S.,* $5.25)	6 25
WICHITA—*St. John's*: Wo. Aux., Gen.	16 64
*St. Stephen's Mission S. S.**: Gen.	40
WILLIAMSBURG—*St. Barnabas's S. S.**: Gen.	4 00
WINFIELD—*Grace*: Gen. (of which S. S.,* $33.75)	41 75
YATES CENTRE—*Calvary*: Gen.	9 71
MISCELLANEOUS—Gen.	35 00

Kansas City

Ap. $623.84; *Sp.* $31.20

AMAZONIA—*St. Matthew's S. S.**: Gen.	2 50
BOONVILLE—*Christ Church*: Dom.	17 31
BROOKFIELD—*Grace S. S.**: Gen.	10 00
CAMERON—*St. John's S. S.**: Gen.	4 75
CLINTON—*St. Paul's S. S.**: Gen.	3 24
INDEPENDENCE—*Trinity Church S. S.**: Gen.	12 42
KANSAS CITY—*Grace Mission*: Through Wo. Aux., Mothers' Meeting, Sp. for Bishop Rowe, for rebuilding Tanana Mission, Alaska, $5; Sp. for St. Paul's School, Lawrenceville, Southern Virginia, $5	10 00
St. Augustine's: Wo. Aux., Sp. for Bishop Rowe, Alaska, $2; S. S.,* Gen., $3.50	5 50
*St. John's S. S.**: Gen.	20 41
St. Mary's: Wo. Aux., Sp. for St. Mary's-on-the-Mount, Sewanee, Tennessee	5 00
"A Friend," Frn., $1.30; Sp.†, $1	2 30
Sophia T. Holt,* Gen.	1 80
LEBANON—*Trinity Church*: Gen.	22 31
LEXINGTON—*Christ Church*: Gen. (of which S. S.,* $3.27)	23 27
MARSHALL—*Trinity Church S. S.**: Gen.	14 31
MARYVILLE—*St. Paul's*: Gen.	5 70
MOUNTAIN GROVE—*St. Mark's*: Gen. (of which S. S.,* $5.41)	15 41
NEOSHO—*St. John's Mission*: Gen. (of which S. S.,* $17.97), $32.97; Sp.†, $3	35 97
NEVADA—*All Saints' S. S.**: Gen.	17 15
OSWALD—*St. Oswald's*: Gen.	4 22
ST. JOSEPH—*Christ Church*: Gen. (of which S. S.,* $146.12), $296.12; Wo. Aux., Laramie, 70 cts.	296 82
Holy Trinity Church: Gen.	22 60
St. Luke's Mission: Sp. for San Francisco, Church Rebuilding Fund, $4.20; S. S.,* Gen., $21.90	26 10
St. Matthias's: Gen.	3 43
SAVANNAH—*St. Mary's*: Gen.	10 00
SPRINGFIELD—*St. John's S. S.**: Gen.	50 77
WEBB CITY—*St. Paul's S. S.**: Gen.	5 75
MISCELLANEOUS — "A Communicant," Sp.†	6 00

Kentucky

Ap. $2,190.69; *Sp.* $54.84

ANCHORAGE—*St. Luke's*: Gen. (of which Wo. Aux., $7.50), $57.50; Sp.

at discretion of Dr. Lincoln, Shanghai, $4.84 ..... 62 34
BOWLING GREEN—*Christ Church*: Frn., $35; S. S.,* Dom. and Frn., $30.80.. 65 80
ELIZABETHTOWN — *Christ Church S. S.**: Gen 9 00
FULTON—*Trinity Church*: Gen 9 01
HENDERSON—*St. Paul's S. S.**: Gen... 102 22
HICKMAN—*St. Paul's*: Gen 32 18
HOPKINSVILLE—*Grace S. S.**: Gen.... 25 00
LOUISVILLE—*Advent S. S.**: Gen. (of which Junior Branch, $1.25) 76 74
*All Saints' Chapel S. S.**: Dom. and Frn. 12 63
Calvary: Gen. (of which Junior Branch, $10), $430; S. S.,* "A. B. W. Allen" scholarship, St. Margaret's School, Tokyo, $40; "Thomas E. Locke, Jr." scholarship, St. John's School, Africa, $25; "Richard L. McCready" scholarship, Girls' Training-school, Africa, $25 ..... 520 00
Christ Church Cathedral: Dom., $275; Colored, $14.25; Frn., $139; Junior Aux., Gen., $5; S. S.,* Dom., $80.86; Frn., $75 ..... 589 11
*Epiphany S. S.**: Gen 43 92
*Grace S. S.**: Gen 20 00
*Church of Our Merciful Saviour S. S.**: Bishop Brown's work, Arkansas, $5; Bishop Ferguson's work, Africa, $5; Gen., $12 ..... 22 00
St. Andrew's: Wo. Aux., Brazil, $12.50; Colored, $3.82; S. S.,* $175, Junior Aux., $10, Gen 201 32
St. John's: Wo. Aux., Gen. (of which S. S.,* $38.26) 43 26
(CRESCENT HILL)—*St. Mark's*: Gen. (of which S. S.,* $35.08); Junior Aux., $5 ..... 90 08
St. Paul's: Junior Aux., Gen 15 00
St. Peter's: Wo. Aux., Gen. (of which S. S.,* $25) 30 00
*St. Stephen's S. S.**: Gen 20 56
*St. Thomas's Mission S. S.**: Gen..... 15 60
*Trinity Church S. S.**: Gen 3 15
PADUCAH—*Grace*: Wo. Aux., Sp. for St. John's Girls' School, Hankow, $50; School at Guantanamo, Cuba, $3; S. S.,* Gen., $60.97 ..... 113 97
ROSSVIEW—*Grace S. S.**: Gen 11 54
RUSSELLVILLE—*Trinity Mission*: Gen. (of which S. S.,* $5) 20 00
SHELBYVILLE—*St. James's*: Gen 5 00
UNIONTOWN—*St. John's*: Gen., $20; S. S.,* Dom., $10; Frn., $6.10 ..... 36 10
MISCELLANEOUS—Wo. Aux., South Dakota 50 00

Lexington

Ap. 281.72; *Sp.* $36.00

ASHLAND—*Calvary S. S.**: Gen 16 02
BEATTYVILLE—*St. Thomas's S. S.**: Frn., $1.11; Gen., $4; Attilla Norman and Miss Henderson Norman, Sp.,† $6 ..... 11 11
CORBIN—*St. John's*: Gen. (of which S. S.,* $11.44) 19 00
COVINGTON—*St. John's S. S.**: Gen... 30 04
*Trinity Church S. S.**: Gen 40 00
DANVILLE—*Trinity Church*: Gen. (of which S. S.,* $6.06) 31 06
GEORGETOWN—*Holy Trinity Church S. S.**: Gen 5 25
HARRODSBURG—*St. Philip's*: Gen., $15, S. S.,* Frn., $1.75 ..... 16 75
LEXINGTON — *Christ Church*: Gen., $56.25; Wo. Aux., Sp.,† $25 ..... 81 25
MIDDLEBORO—*St. Mary's S. S.**: Gen.. 34 46
PROCTOR—*St. Paul's S. S.**: Frn., 78 cts.; Gen., $2 ..... 2 78
SOMERSET—*Christ Church*: Gen 2 00
WINCHESTER — *Emmanuel Mission S. S.**: Gen. 8 00
MISCELLANEOUS—Babies' Branch, Dom., $2.50; Indian, $2.50; Colored, $2.50; Frn., $2.50; Gen., $5; Sp. for Akita Kindergarten, Tokyo, $5 ..... 20 00

Long Island

Ap. $4,875.42; *Sp.* $384.75

ASTORIA—*Church of the Redeemer*: Gen., $14.60; Sp. for Sacramento, $5 ..... 19 60
St. George's: Frn., $20.17; S. S.,* Gen., $60.20 ..... 80 37
BABYLON—*St. Elizabeth's Chapel S. S.**: Gen. 11 77
BAY SHORE—*St. Peter's*: Dom., $10; S. S.,* Frn., $17.86 ..... 27 86
BELLPORT—*Christ Church*: Gen. (of which S. S.,* $2) 6 50
BRENTWOOD—*Christ Church S. S.**: Gen. 2 41
BROOKHAVEN—*St. James's*: Gen..... 2 00
BROOKLYN (CLINTON ST.) — *Christ Church*: Dom., $50; Alaska, $2.50; Brazil, $514.50; Gen. (of which Junior Aux.,* $8.50), $161.20; Miss Arrowsmith, $1, and Miss Krozer, $1; Sp. for Boone College Library Fund, Wuchang, Hankow 730 20
(BAY RIDGE)—*Christ Church S. S.**: Gen. 109 50
Church of the Good Shepherd: Dom. and Frn. 100 00
Holy Cross Mission: Gen 151 12
(BK'Y'N HEIGHTS) — *Holy Trinity*: Dom. (of which S. S.,* $24.57), $287.94; Alaska, $15.50; Indian, 50 cts.; Frn., $47.55; China, $24; Japan, $5; Gen., $1,035.66; Sp. for Memorial Hospital, Ponce, Porto Rico, $2 ..... 1,418 15
Incarnation: Wo. Aux., Sp. for "Emma A. Wayer" scholarship, school at Valle Crucis, Asheville 10 00
Church of the Messiah: Dom. and Frn. (of which S. S.,* $50), $296; China, $1 ..... 297 00
Church of the Redeemer: Sp. for Tanana Mission, Alaska 1 00
St. Clement's: "Girls' Club," for work in Philippines 5 00
St. George's: Brazil, $20; Sp for Rev. Mr. Sakakibara, Tokyo, $10; Sp. for Bishop Funsten, for Bishop Tuttle Church House, Boisé, $5 ..... 35 00
(CHURCH CHARITY FOUNDATION)—*St. John's Chapel*: Wo. Aux., China, $7.50; Sp.,† $7.50 ..... 15 00
St. Jude's: Wo. Aux., Sp. for Rev. Mr. Ancell's work at Soochow, Shanghai, $25; Sp. for scholarship for girl in school at Balsam, Asheville, $10; "Mrs. Townsend," Sp. for Soochow Equipment Fund, Shanghai, $1 ..... 36 00
St. Luke's: "Miss Fanny E. Benedict," Sp. for Library Fund, Boone College, Wuchang, Hankow 2 00
*St. Lydia's Mission S. S.**: Gen 3 41
(EASTERN PARKWAY)—*Church of St. Mark's*: Dom and Frn 12 34
Church of St. Matthew's: Gen., $232.65; S. S.,* Dom., $40.24; Frn., $40.24 ..... 313 13
*St. Michael's S. S.**: Gen 1 50
(FLATBUSH)—*St. Paul's*: Sp.,† $2; S. S.,* Gen., $312.31 ..... 314 31
St. Peter's: Sp. for Boisé, $68.43, Hankow, $68.42; S. S., Boisé, $12.50; Hankow, $12.50 ..... 161 85
*St. Philip's S. S.**: Dom. and Frn.... 18 59
St. Thomas's: Gen 11 24
Transfiguration: Sp. for "Henry Forrester" Memorial Fund, Chihuahua, Mexico 2 50
Mrs. E. P. Tillman: Gen 10 00
BROOKLYN MANOR—*St. Matthew's*: Gen. (of which S. S.,* $2.65) 12 25
CENTRAL ISLIP—*Church of the Messiah*

*S. S.**: Gen. 2 07
CREEDMOOR—*St. Andrew's*: Gen. (of which S. S.,* $10.50) 15 40
EASTHAMPTON—*St. Luke's S. S.**: Gen. 1 56
EAST HAUPPAUGE—*St. Boniface's S. S.**: Gen. 84
FLUSHING—*St. George's*: Frn., $2; S. S.,* Gen., $127.20; S. S., Sp. for work of Rev. Frank W. Merrill, Oneida, Fond du Lac, $62.90 ..... 192 10
GARDEN CITY—*Cathedral of the Incarnation*: Gen. 450 00
GLEN COVE—*St. Paul's S. S.**: Gen. 35 25
GLENDALE—*Annunciation S. S.**: Gen. .. 2 75
HEMPSTEAD—*St. George's S. S.**: Gen. .. 55 63
HICKSVILLE—*Holy Trinity Church S. S.**: Gen. 8 78
HUNTINGTON—*St. John's S. S.**: Gen. .. 8 72
JAMAICA—*Grace*: Gen. 29 55
LAUREL HILL—*St. Mary's Mission*: Dom. and Frn. 23 00
LONG ISLAND CITY—*St. John's S. S.**: Gen. 7 40
MANHASSET—*Christ Church S. S.**: Gen. 17 64
MASSAPEQUA—*Grace S. S.**: Gen. 14 08
MINEOLA—*Nativity S. S.**: Gen. 7 50
OYSTER BAY—*Christ Church*: Gen. (of which S. S., $20.55), $49.12; S. S.,* Dom., $8 ..... 57 12
RICHMOND HILL—*Resurrection S. S.**: Gen. 22 19
ROCKVILLE CENTRE—*Ascension S. S.**: Gen. 15 00
ROSEVELT—*St. Paul's S. S.**: Gen. 2 00
SAG HARBOR—*Christ Church*: Frn., $13.71; S. S.,* Gen., $11 ..... 24 71
SEA CLIFF—*St. Luke's*: Gen. (of which S. S.,* $25) 32 00
SEAFORD—*St. Michael and All Angels' S. S.**: Gen. 6 00
SETAUKET—*Caroline S. S.**: Alaska, $10; Dom., $10; Frn., $10 ..... 30 00
SHELTER ISLAND—*St. Mary's S. S.**: Gen. 22 26
SOUTHAMPTON—James L. Breeze, Sp. for Church Rebuilding Commissioners' Fund, San Francisco 100 00
STONY BROOK—*St. James's Chapel*: Gen. 11 84
ST. JAMES—*St. James's*: Gen. (of which S. S.,* $14.16) 44 41
WEST ISLIP—*Christ Church*: Dom., $50; Frn., $23.85; S. S.,* Gen., $19.52 ..... 93 37
YAPHANK—*St. Andrew's S. S.**: Gen. .. 4 40
MISCELLANEOUS — Branch Wo. Aux., travelling expenses, Rev. W. C. Clapp, Philippines 1 00

Los Angeles

Ap. $1,184.54; *Sp.* $38.25

ALAMITOS — *St. Andrew's-by the Sea S. S.**: Gen. 5 00
ANAHEIM—*St. Michael's S. S.**: Dom. .. 12 02
CORONADO—*Christ Church S. S.**: Boone College, Wuchang, Hankow .. 50 00
EL TORO—*St. George's S. S.**: Gen. .. 3 60
ESCONDIDO—*Trinity Church*: Mrs. J. R. Upton, 50 cts.; S. S.*, Gen., $8.05 .. 8 55
FALLBROOK—*St. John's S. S.**: Gen. .. 4 10
LONG BEACH—*St. Luke's S. S.**: Gen., $35; Sp. for Tanana Mission House, Alaska, $2.25 ..... 37 25
LOS ANGELES—*St. Andrew's S. S.**: Dom. and Frn. 20 00
St. Athanasius's: Dom. and Frn., $25.58; S. S.*, Gen., $28.98 ..... 54 56
*St. John's S. S.**: Gen. 175 00
*St. Matthias's Chapel S. S.**: Gen. .. 21 13
Four dear little tots,* Gen. 1 07
MONTECITO — *All Saints-by-the-Sea*: $10, S. S.*, $10, Gen. 20 00
NEEDLES—*St. John's S. S.**: Gen. .. 16 68
OCEAN PARK—*Church of the Good Shepherd S. S.**: Gen. 15 00
PASADENA—*All Saints'*: Dom. and Frn. 341 07
POMONA—*St. Paul's*: For Rev. Mr. Ridgely's work, Hankow, $5; for Archdeacon Russell's work, Southern Virginia, $5; for work in Kentucky Mountains, Lexington, $5; Sp. for work in Logan (Utah), Salt Lake, $5; S. S.,* Gen., $52.81 ..... 72 81
RIVERSIDE—*All Saints'*: Sp.†, $25, Gen. (of which S. S.,* $25.07), $74.22 ... 99 22
SAN BERNANDINO—Mrs. R. Renison, Sp.† 5 00
SAN DIEGO—*All Saints' S. S.**: Gen. .. 11 85
*St. Paul's S. S.**: Gen. 38 04
SAN GABRIEL—*Church of Our Saviour*: Four or five children,* Gen. 2 85
SAN PEDRO—*St. Peter's S. S.**: Gen. .. 7 94
SANTA ANA—*Church of the Messiah S. S.**: Gen. 16 76
SANTA BARBARA—*Trinity Church*: $25, S. S.,* $37.48, Gen. 62 48
A mite, Sp.† 1 00
SIERRA MADRE—*Ascension S. S.**: Gen. 25 17
TERMINAL—*St. Michael and All Angels' S. S.**: Gen. 64
WHITTIER—*St. Matthias's S. S.**: Gen. 4 00
MISCELLANEOUS—Branch of Wo. Aux., "Lawrence B. Ridgely" scholarship, Boone College, China, $50; "George F. Bugbee" scholarship, Girls' Training Institute, St. Paul's River, Africa, $40 ..... 90 00

Louisiana

Ap. $528.34; *Sp.* $10.00

ALEXANDRIA—*Christ Church S. S.**: Gen. 6 45
BASTROP—*Christ Church S. S.**: Gen. .. 8 50
BUNKIE—*Calvary S. S.**: Gen. 5 00
CHENEYVILLE—*Trinity Church*: Dom., $3.90; Frn., $3.95 ..... 7 85
DELTA—*St. Paul's S. S.**: Gen. 5 00
DONALDSONVILLE—*Ascension S. S.**: Gen. 5 00
FRANKLIN—*St. Mary's*: Wo. Aux., Miss Suthon's salary, Japan, $8.05; S. S.,* Gen., $22.65 ..... 30 70
GIBSON—*St. Anna's*: Gen. 95
HOUMA—*St. Matthew's*: Gen., $25.34; Alaska, $5; Philippines, $5; China, $5; Japan, $5; Wo. Aux., Miss Suthon's salary, Japan, $1.96; S. S.,* St. Luke's Hospital, Tokyo, Japan, $8.97; work at Fairbanks, Alaska, $26.07; St. Luke's Hospital, Shanghai, China, $10.02; for Tennessee whites, $2.90 ..... 95 26
LAKE CHARLES—*Church of the Good Shepherd*: Dom. 10 00
LAUREL HILL—*St. John's*: Wo. Aux., Gen. 2 95
MANSFIELD—*Christ Church, Memorial*: Gen. 13 16
NEW ORLEANS — *Annunciation*: Miss Cora McGraw, Wo. Aux., "Morris and Cora McGraw Memorial" Graduate scholarship, South Dakota 120 00
Christ Church: Wo. Aux., Frn., 35 cts.; Miss Suthon's salary, Japan, $1.20 ..... 1 55
Grace: Wo. Aux., Mrs. Evans's salary, Alaska, 50 cts.; Miss Girault's salary, Alaska, $1; Miss Suthon's salary, Japan, 25 cts. 1 75
(ALGIERS)—*Mt. Olivet*: Dom. and Frn. 26 92
*St. Andrew's S. S.**: Frn. 7 50
St. Anna's: Wo. Aux., Miss Suthon's salary, Japan 1 50
*St. John's S. S.**: Gen. 5 00
St. Paul's: Mrs. Evans's salary, Alaska, $1.50; Miss Suthon's salary, Japan, $15; Frn., $12 ..... 28 50
Trinity Church: Wo. Aux., Miss Suthon's salary, Japan 10 00
PATTERSON — *Holy Trinity Church S. S.**: Gen. 8 00
PLAQUEMINE—*Holy Communion S. S.**:

Gen. 3 50
ST. FRANCISVILLE—*Grace S. S.**: Gen. 15 33
ST. JOSEPH—*Christ Church S. S.**: Gen. 6 85
SHREVEPORT—*St. Mark's S. S.**: Gen.. 20 00
TALLULAH—*Trinity Church S. S.**: Gen. 3 50
THIBODAUX—*St. John's S. S.**: Gen... 6 00
WILLIAMSPORT—*St. Stephen's*: $5.21, S. S.,* $12.45, Gen..... 17 66
Wo. Aux., Miss Suthon's salary, Japan 10 00
MISCELLANEOUS—Branch of Wo. Aux., Miss Girault's salary, Alaska, $13.96; Miss Suthon's salary, Japan, $30... 43 96
Branch of Junior Aux., Sp.†..... 10 00

Maine

Ap. $430.95; *Sp.* $2.00

ASHLAND—*Emmanuel Church S. S.**: Gen. 5 47
BANGOR—*St. John's*: Gen..... 9 15
BAR HARBOR—*St. Saviour's*: Sp.†, $2; S. S.*, Gen., $46.84..... 48 84
CAMDEN—*St. Thomas's*: Dom. and Frn., $10; S. S.*, Gen., $15..... 25 00
CARIBOU—*St. Luke's*: Gen..... 3 00
DEXTER—*Church of the Messiah S. S.**: Gen. 8 15
FORT FAIRFIELD—*St. Paul's*: $3, S. S.,* $16.08, Gen..... 19 08
GARDINER—*Christ Church*: $54.85, S. S.,* $29.05, Gen..... 83 90
HOULTON—*Church of the Good Shepherd*: $15; Work among Colored people, $1.18; S. S.,* Gen., $7..... 23 18
HULL'S COVE—*Our Father S. S.*,*: Gen. 9 61
LONG COVE—*St. George's*: $3, S. S.,* $4.18, Gen..... 7 18
MASSARDIS—*All Saints'*: $3.90, S. S.,* $1.02, Gen..... 4 92
OLD TOWN—*St. James's S. S.**: Dom. and Frn..... 4 15
PORTLAND—*St. Stephen's*: Dom., $20; Frn., $22.11; Brazil, $20..... 62 11
(WOODFORDS)—*Trinity Church S. S.**: Gen. 10 00
PRESQUE ISLE—*St. John's*: $7, S. S.,* $11.66, Gen. 18 66
ROCKLAND—*St. Peter's S. S.**: Dom., $4.25; Frn., $4.25..... 8 50
SACO—*Trinity Church*: Dom., $5; Frn., $5 ..... 10 00
THOMASTON—*St. John Baptist's*: Gen.. 3 00
WATERVILLE—*St. Mark's S. S.**: Gen.. 42 05
WISCASSET—*St. Philip's S. S.**: Gen.. 17 00
*Trinity Church S. S.**: Gen..... 9 00
YOUNGS DISTRICT—*St. Saviour's Mission S. S.**: Gen..... 1 00

Marquette

Ap. $45.72; *Sp.* $98.97

CRYSTAL FALLS—*St. Mark's S. S.**: China, $2.96; Sp. for Rev. B. L. Ancell's new school, Shanghai, $5.96.. 8 92
CALUMET—*Christ Church S. S.**: For Rev. B. L. Ancell's work, Soochow, Shanghai, $11.06; Sp. for Rev. B. L. Ancell's new school, Soochow, Shanghai, $30..... 41 06
DETOUR—*St. Stephen's*: Wo. Aux., Sp. toward furnishing school at Soochow, Shanghai, $2.50; S. S.,* China, $4.. 6 50
IRON MOUNTAIN—*Holy Trinity Church S. S.**: China, $4.50; Sp. for Rev. B. L. Ancell's new school, Shanghai, $5. 9 50
IRON RIVER—*St. John's S. S.**: China, $5; Sp. for new school, Soochow, Shanghai, $5..... 10 00
IRONWOOD—*Transfiguration S. S.**: China, $5; Sp. for Rev. B. L. Ancell's new school, Shanghai, $5..... 10 00
NEGAUNEE—*St. John's S. S.**: China, $4.89; Sp. for Rev. B. L. Ancell's new school, Soochow, Shanghai, $25. 29 89
NEWBERRY—*All Saints'*: Sp. for Rev. B. L. Ancell, Shanghai, $5.51; S. S.,* China, $2.78; Sp. for Rev. B. L. Ancell's new school, Shanghai, $5; "Personal," China, 53 cts..... 13 82
ONTONAGON—*Ascension S. S.**: China, $5; Sp. for Rev. B. L. Ancell's new school, Shanghai, $10..... 15 00

Maryland

Ap. $2,796.37; *Sp.* $272.19

ALLEGHENY CO. (CUMBERLAND)—*Emmanuel Church*: Sp. for work at Cebellos, Cuba..... 12 21
(MOUNT SAVAGE)—*St. George's S. S.**: Gen. 29 09
ANNE ARUNDEL CO. (ANNAPOLIS)—*St. Anne's S. S.**: Gen..... 40 21
(ANNAPOLIS JUNCTION)—*All Saints'*: Wo. Aux., Sp. for Archdeacon Stuck's work on the Koyukuk, Alaska, $1.50; S. S.,* Gen., $10.50..... 12 00
(CROWNSVILLE)—*St. Paul's S. S.**: Gen. 7 00
(ELLICOTT CITY—*St. Peter's Parish*: Gen. 8 50
(GLENBURNIE)—*Westminster Parish S. S.**: Gen. 9 00
(MILLERSVILLE)—*St. Stephen's*: Sp. †, $2.75; S. S.,* Gen., $10.25..... 13 00
(WESTMINSTER PARISH)—*St. Margaret's* S. S.,* Gen..... 12 59
(WEST RIVER)—*Christ Church*: Dom. and Frn., $90.50; Work at Soochow, Shanghai, $2; Brazil, $6; Cuba, $6; S. S.,* Gen., $16.10..... 120 60
BALTIMORE CITY—*All Saints' S. S.**: Gen. 20 59
Ascension: Gen., $50; Wo. Aux., Sp. for Bishop Johnson, South Dakota, $50; S. S. Missionary Society,* "Alice Fair" scholarship, St. Mary's Hall, Shanghai, $40 ..... 140 00
Christ Church: Wo. Aux., salary of teacher in St. Elizabeth's School, South Dakota 50 00
Emmanuel Church: Wo. Aux., Dom., $100; Frn., $50; Junior Aux., Sp. "J. H. Eccleston" scholarship, St. Mary's Orphanage, Shanghai, $15; S. S.,* Gen., $74.02; Chinese S. S., support of Bible-women, China (of which $11.26*), $40..... 279 02
Grace: Wo. Aux., Sp.†, $1; Deaf-mutes' mission, Gen., $14.43..... 15 43
Henshaw Memorial: "Henshaw Memorial" scholarship, St. Margaret's School, Tokyo, $53; Wo. Aux., Dom., $5 ..... 58 00
*Holy Evangelists' S. S.**: Dom., $15.39; Frn., $15.39 ..... 30 78
*Holy Trinity Church S. S.**: Gen..... 23 12
Johns Hopkins University: Students and Alumni, Sp. for Rev. Mr. Welbourn's Chapel Fund, Tokyo..... 70 00
Memorial: Junior Aux., "William M. Dame" scholarship, St. Mary's School, South Dakota, $60; Girls' Friendly Society, Sp. for Archdeacon Stuck, Fairbanks, Alaska, $5..... 65 00
Mount Calvary: $43.42, Henrietta L. Palmer, $10, Gen.; Sp. for Bishop of Porto Rico, $20..... 73 42
Church of Our Saviour: $2.50, S. S.,* $39.12, Gen..... 41 62
Prince of Peace: $33.48, Afternoon S. S.,* $28.60, Brazil..... 62 08
*St. Andrew's S. S.**: Gen..... 15 00
*St. Bartholomew's S. S.**: Gen..... 54 00
(ROLAND PARK)—*St. David's*: $18.67, S. S.,* $18.31, Gen..... 36 98
(WAVERLY)—*St. John's S. S.**: Dom., $46.09; Frn., $46.10..... 92 19
(ROLAND AVENUE)—*St. Mary's*: $15.50, S. S.,* $15, Mrs. Goode's class,* $3.75, Gen..... 34 25
St. Michael and All Angels': Dom..... 174 70
St. Paul's: Wo. Aux., Sp. for church

building in Pelotas, Brazil, $17; S. S.,* Gen., $116.87 ..... 133 87
St. Paul's Guild House Chapel S. S.: Dom., $28.85; Frn., $25 ..... 53 85
St. Stephen the Martyr S. S.: Hankow, China 20 00
"M. L. O. K.," Gen 40 00
"H. W. A.," Sp. for Rev. Mr. Ancell, Shanghai 10 00
J. R. Coale, Sp. for Archdeacon Stuck's new mission on the Koyukuk, Alaska 5 00
Priscilla D. Howard, 71 cts., Octavia D. Howard, 59 cts., John Eager Howard, 39 cts.,* for Bishop Rowe's work, Alaska 1 69
BALTIMORE CO. (CATONSVILLE) — *St. Timothy's*: Mission Study Class, Sp. for District of Hankow, $20; S. S.,* Gen., $90 ..... 110 00
(FREELAND)—*Mission S. S.*: Dom. .. 2 00
(GARRISON FOREST)—*St. Thomas's S. S.*: Anvik, Alaska 23 40
(NEAR GLYNDON)—*St. John's S. S.*: Frn. 2 50
(HARRISONVILLE)—*St. Luke's S. S.*: Dom. 3 00
(LONG GREEN) — *Trinity Church*: $33.57, S. S.,* $11.50, Gen 45 07
(LUTHERVILLE)—*Church of the Holy Comforter S. S.*: Gen 19 45
(MONKTON)—*St. James's*: $22.91, S. S.,* $6.82, Gen 29 73
(MT. WASHINGTON) — *St. John's*: Dom., $8.84; Frn., $5; Wo. Aux., Gen., $10 ..... 23 84
(PIKESVILLE) — *St. Mark's-on-the-Hill S. S.*: Gen 11 31
Church of the Redeemer: $88.30, S. S.,* $38, Dom. and Frn 126 30
Reisterstown Parish, All Saints' S. S.: Gen. 101 79
(SPARROW'S POINT) — *St. Matthew's*: Gen. 50 00
(TOWSON)—*Trinity Church*: Sp. for Bishop Blythe's work, Jerusalem, $16; S. S.,* Gen., $1.34 ..... 17 34
CALVERT CO. (SOLOMONS)—*Middleham Chapel*: $7.78, S. S.,* $3, Gen 10 78
(SOLOMONS)—*St. Peter's*: $5, S. S.,* $3.72, Gen 8 72
FREDERICK CO. (FREDERICK) — *All Saints'*: Dr. S. P. Appleman, for the education of Japanese young men for the ministry 10 00
(POINT OF ROCKS)—*St. Paul's Chapel*: Dom. and Frn., $4.61; S. S.,* Gen., $14.22 ..... 18 83
HARFORD CO.—*St. George's Parish*: Gen. 10 90
HOWARD CO. (ALBERTON)—*St. Alban's*: Frn., $12.76; S. S.,* Gen., $14.16 ..... 26 92
(ELKRIDGE)—*Grace S. S.*: Dom., $13.88; Frn., $13.88 ..... 27 76
(ELLICOTT CITY)—*St. John's*: Dom., $10; Frn., $90; Brazil, $25; S. S.,* Gen., $15 ..... 140 00
(ELLICOTT CITY)—*St. Peter's S. S.*: Gen. 26 25
(JONESTOWN)—*Church of the Good Shepherd*: Frn 10 10
HOWARD AND ANNE ARUNDEL CO'S.—*Queen Caroline Parish, Christ Church*: Dom., $8; Miss Frances Hart Painter, Frn., $10 ..... 18 00
(DORSEY) — *Trinity Church*: Gen., $26.08; China, $10.17; Sp.†, $26.73; S. S.,* Gen., $107.48 ..... 170 46
WASHINGTON CO. (HAGERSTOWN)—*St. John's*: $96, S. S.,* $13.82, Gen 109 82
(HANCOCK)—*St. Thomas's*: Gen 10 29
(LAPPAN'S)—*St. Mark's*: Gen., $3.50; S. S.,* Dom. and Frn., $2 ..... 5 50
(SHARPSBURG)—*St. Paul's*: $5.21, S. S.,* $4.50, Gen 9 71
(SMITHSBURG)—*St. Ann's*: Gen 2 00
MISCELLANEOUS—Branch Junior Aux., Frn. 11 00
"Retired Clergyman," Gen 5 50
Mite-chest, No. 29,405, Dom 2 00
Family missionary box, No. 5,726, Frn. 3 50

Massachusetts

Ap. $5,201.83; *Sp.* $715.09

AMESBURY—*St. James's*: Wo. Aux., Mexico, $1; S. S.,* Gen., $14 ..... 15 00
ANDOVER—*Christ Church S. S.*: "Christ Church S. S." scholarship, St. John's School, Cape Mount, Africa, $25; "Andover" scholarship, Boone College, Wuchang, Hankow (of which S. S.,* $30), $50 ..... 75 00
ATTLEBOROUGH—*All Saints' S. S.*: Gen. 7 51
BEACHMONT—*St. Paul's*: Frn., $5.21; S. S.,* Gen., $14.83 ..... 20 04
BEVERLY—*St. Peter's S. S.*: Gen 33 48
BEVERLY FARMS—*St. John's S. S.*: Gen. 9 31
BOSTON—*Advent*: F. W. Brown, Gen .. 1 00
Christ Church S. S.: Gen 7 00
(WEST ROXBURY)—*Emmanuel Church*: Gen. (of which S. S.,* $40.26) 48 50
Emmanuel Church: Wo. Aux., Sp. for "Forrester Memorial" Chihuahua, Mexico, $83.53; "A Member," Sp. for seine, for Cape Mount, Africa, $1; S. S., mission at Sagada, Bontoc, Philippine Islands, $57.59; Sp. for the "Reynolds Memorial," Moundsville, West Virginia, $59.83 ..... 201 95
(DORCHESTER)—*Epiphany S. S.*: Gen. 13 19
(SOUTH)—*Grace*: Dom. and Frn., $37; S. S.,* Gen., $27.73 ..... 64 73
Church of the Good Shepherd S. S.: Gen. 19 00
(MATTAPAN)—*Church of the Holy Spirit S. S.*: Sp. for St. Peter's Hospital, Kyoto 54 92
(ROXBURY)—*St. James's*: Wo. Aux., Miss Woodruff's salary, Africa 5 00
(ALLSTON)—*St. Luke's S. S.*: Gen .. 34 85
(BRIGHTON)—*St. Margaret's*: "C. P. G.," Sp. for St. Luke's Hospital Building Fund, Tokyo 15 00
(DORCHESTER)—*St. Mark's*: Gen. (of which S. S.,* $50) 99 98
St. Mary's: Wo. Aux., "A Member," Sp. for seine, for Cape Mount, Africa 25
St. Paul's: for hospital work in China, $5; Africa, $5; S. S.,* Gen., $82.24. 92 24
(JAMAICA PLAIN)—*St. Peter's S. S.*: Gen. 24 35
St. Stephen's: Gen. (of which S. S.,* $68.88), $371.29; Wo. Aux., Miss Wall's salary, Tokyo, $5; Mexico, $5. 381 29
Trinity Church: Sp. for Bishop Williams, for debt on St. John's Church, Kyoto, $10; Sp. for Rev. E. J. Lee, for work at Anking, Hankow, $10; Alaska, $5; Sp. for Rev. Mr. Moore, at Pensacola, Florida, $5; Sp. for Mr. Moore's work among the Colored under Bishop Weed, of Florida, $2; Sp. for Episcopal Female School, Chatham, Southern Virginia, $5; St. Paul's School, Lawrenceville, Southern Virginia, $5; for work among Colored People in the South, $5; Frn., $5; Wo. Aux., Mexico, $21; Cuba, $3; Haiti, $3; Brazil, $2; Miss Woodruff's salary, Africa, $94.20; Miss Wall's salary, Tokyo, $60.55; "Members," Sp. for seine, for Cape Mount, Africa, $6; Sp. for Rev. T. S. Tyng's insurance, Kyoto, $6.25; "A Member," for "Frances A. Caryle Memorial" scholarship, Girls' Training Institute, St. Paul's River, Africa, $25 ..... 273 00
Grant Walker, Sp. for Rev. Benjamin L. Ancell, for his school for boys at Soochow, Shanghai 100 00

(ROXBURY)—"In Memoriam," Sp. toward rebuilding at Tanana, Alaska.. 5 00
Sarah H. Bradford, Sp.†..... 1 00
BRIDGEWATER—*Trinity Church S. S.**: Gen. 7 00
BROOKLINE—*Church of Our Saviour*: Wo. Aux., Sp. for insurance of Rev. E. R. Woodman, Tokyo..... 50 00
*St. Paul's S. S.**: Gen..... 144 77
Mrs. A. Whittemore, Sp.†..... 10 00
CAMBRIDGE — *Christ Church*: Dom., $329.04; "A Member," Gen., $15; Sp. toward rebuilding of the mission dwelling at Tanana, Alaska, $10.... 354 04
St. James's: Philippines, $10; Japan, $5; Gen., $15; Wo. Aux., Sp. for seine, Cape Mount, Africa, $2; Sp. for Bontoc Equipment Fund, Philippines, $10..... 42 00
*St. John's S. S.**: "St. John's Memorial" (Graduate) scholarship, South Dakota 60 00
St. Peter's: Gen..... 29 43
St. Philip's: Frn..... 19 05
Rev. Charles P. Parker, for St. John's College, Shanghai, $10; Sp.†, $5 ..... 15 00
CANTON—*Trinity Church S. S.**: Gen.. 15 00
CHELMSFORD—*All Saints' S. S.**: Gen. 7 50
COHASSET—*St. Stephen's*: Sp. for San Francisco Church Rebuilding Fund, $50; S. S.,* Gen., $40..... 90 00
DANVERS—*Calvary S. S.**: Gen..... 32 59
DEDHAM—*Church of the Good Shepherd*: Dom. and Frn., $20.22; Wo. Aux., Mexico, $5; Sp. for Mrs. C. F. Lindstrom, Kiukiang, Hankow, $5; S. S.,* Gen., $53.23..... 83 45
St. Paul's: Sp. for Bontoc Equipment (Residence), Philippine Islands..... 15 56
DUXBURY—*St. John the Evangelist's S. S.**: Gen..... 4 60
EVERETT—*Grace S. S.**: Gen..... 20 00
FALL RIVER—*Ascension*: Wo. Aux., for Miss Wall's salary, Tokyo, $15; Mexico, $5; Haiti, $5; Brazil, $5... 30 00
St. Mark's: Gen..... 55 83
St. Stephen's: Sp. for Bishop Roots, Hankow 10 00
FALMOUTH (WOOD'S HOLE)—*Church of the Messiah S. S.**: Gen..... 17 00
GLOUCESTER—*St. John's S. S.**: Gen.. 40 52
GROTON—*St. John's S. S.**: Gen..... 282 05
GROTON AND AYER—*St. Andrew's*: Frn. 28 93
HAVERHILL—*St. John the Evangelist's S. S.**: Gen..... 5 00
HANOVER—*St. Andrew's S. S.**: Gen... 60 00
"A Friend," St. Paul's School, Lawrenceville, Southern Virginia, $25; St. Augustine's School and St. Agnes's Hospital, Raleigh, North Carolina, $25..... 50 00
HOPKINTON—*St. Paul's S. S.** Gen.... 5 84
HUDSON—*St. Luke's S. S.**: Gen..... 5 50
HYDE PARK—*Christ Church S. S.**: Gen. 60 62
IPSWICH — *Ascension*: Dom., $1.33; Frn., $18.76; S. S.,* Gen., $58.53... 78 62
LAWRENCE—*Grace*: Spokane, $36.06; Gen., $144.53..... 180 59
St. Augustine's S. S.:* Gen..... 15 29
LEXINGTON—*Church of Our Redeemer S. S.**: Gen..... 17 30
LOWELL—*St. Anne's*: "St. Anne's" scholarship, St. Margaret's School, Tokyo, $40; S. S.,* Gen., $10..... 50 00
LYNN—*St. Stephen's*: Gen. (of which S. S.,* $165.45)..... 203 04
MALDEN (LINDEN)—*St. Luke's S. S.**: Gen. 23 18
MARBLEHEAD—*St. Michael's*: Wo. Aux., Miss Wall's salary, Tokyo, $2.50; Mexico, $2.50..... 5 00
MARLBOROUGH—*Holy Trinity Church*: Gen. (of which S. S.,* $29)..... 39 00
MELROSE—*Trinity Church*: Wo. Aux., Miss Woodruff's salary, West Africa. 2 00
METHUEN—*All Saints' S. S.**: Gen., $2; Sp. for Rev. Charles Wilson, for All Saints' Cottage hospital work, Springhill Mines, Nova Scotia, $10. 12 00
NEW BEDFORD—*Grace*: Gen., $119.25; Wo. Aux., Mexico, $10; Brazil, $5; Miss Woodruff's salary, Africa, $10; Sp.†, $10; S. S.,* Dom., $75; Frn., $75; work of Rev. H. St. George Tucker, Tokyo, $52.28..... 356 53
St. James's: Gen..... 102 04
"A Friend," Sp.†..... 5 00
NEWTON—*Grace*: Wo. Aux., salary of Miss Woodruff, Africa, $10; Sp. for Bishop Rowe, Alaska, $10; Sp. for Bishop Brewer Memorial Hospital, Montana, $5; S. S.,* Gen., $43..... 68 00
Frederick K. Collins, for hospital work 14 00
(CHESTNUT HILL)—*Church of the Redeemer*: Wo. Aux., Miss Wall's salary, Tokyo..... 5 00
(NEWTONVILLE)—*St. John's S. S.**: Gen. 23 25
NEWTON (CENTRE)—*Trinity Church S. S.**: Gen..... 60 00
NORTH ANDOVER—*St. Paul's*: Wo. Aux., Mexico, $1; S. S.,* Dom., $35. 36 00
NORTH ATTLEBOROUGH — *Grace*: Wo. Aux., Sp. for seine, for Cape Mount, Africa, $2; S. S.,* Gen., $28.50.... 30 50
NORTH BILLERICA—*St. Anne's S. S.**: Gen. 5 84
NORWOOD—*Grace S. S.**: Gen..... 6 00
QUINCY—*Christ Church*: Wo. Aux., Brazil 2 00
(WOLLASTON) — *St. Chrysostom's S. S.**: Gen. 65 73
ROCKPORT—*St. Mary's S. S.**: Gen.... 11 00
SALEM—*Grace S. S.**: Gen..... 60 32
St. Peter's: Sp.†, $20; S. S.,* Gen., $130.71 ..... 150 71
SANDWICH—*St. John's S. S.**: Gen.... 2 80
SAUGUS—*St. John's S. S.**: Gen..... 5 22
SHARON—*St. John's S. S.**: Gen..... 30 00
SOMERVILLE — *Emmanuel Church S. S.**: Gen..... 35 00
(EAST)—*St. Thomas's S. S.**: Gen.... 70 00
SOUTHBOROUGH—*St. Mark's*: St. Agnes's Guild, Wo. Aux., Brazil, $3; S. S.,* Gen., $109.27..... 112 27
*St. Mark's School S. S.**: Sp. for Bishop Rowe, Alaska..... 100 50
SOUTH GROVELAND—*St. James's S. S.**: Gen. 8 00
STOUGHTON—*Trinity Church S. S.**: Gen. 4 00
SWANSEA — *Christ Church*: Dom., $19.69; S. S.,* Gen., $22.75..... 42 44
*Pottersville Mission S. S.**: Gen..... 3 06
TAUNTON—*St. Thomas's*: Dom., $173.15; Frn., $162.30; Colored, $106.37; Gen., $8.18..... 450 00
WALTHAM—*Christ Church*: Wo. Aux., Miss Woodruff's salary, Africa, $2; Miss Wall's salary, Tokyo, $7; Mexico, $3..... 12 00
WAREHAM—*Church of the Good Shepherd S. S.**: Gen..... 8 00
WINCHESTER—*Epiphany S. S.**: work among children in Alaska..... 19 34
WINTHROP—*St. John's S. S.**: Gen... 35 68
WRENTHAM—*Trinity Church S. S.**: Gen. 1 55
MISCELLANEOUS — Branch Wo. Aux., work among Colored People, Asheville, $50; work among Colored People, Georgia, $25; Miss Caryl, $3; "A Friend," $2; both Sp. for Deaconess Carter, for St. John's-in-the-Wilderness, Alaska; "A Friend," Sp. for seine, for Cape Mount, Africa, 25 cts.; bequest of Mrs. Sarah P. Cogswell, Sp. for Training-school, Sendai, Tokyo, $15..... 95 25

Michigan

Ap. $2,039.18; *Sp.* $189.34

ADRIAN—*Christ Church S. S.**: Dom., $5; Frn., $5 ..... 10 00

ALMA—*St. John's*: Dom., $2; Wo. Aux., Gen., $3; St. Augustine's School, Raleigh, North Carolina, $2; S. S.,* Gen., $38.66 ..... 45 66

ANN ARBOR—*St. Andrew's*: Wo. Aux., salary of Miss Bull, Kyoto, $10; "Harris Memorial" scholarship, St. John's University, Shanghai, $2.50; Sp. for Foreign Life Insurance Fund, $2; S. S.,* Gen., $37.08 ..... 51 58

BAD AXE—*St. Paul's S. S.**: Gen 3 60

BAY CITY—(W. S.)—*St. John's*: Dom.. 6 05

Trinity Church: Wo. Aux., Gen., $20; Junior Aux., Gen., $5; Sp. for Mrs. Littell, Hankow, $5 ..... 30 00

"H. F. C.,". "In Memoriam," Wo. Aux., salary of Miss Bull, Kyoto, $5; Sp. for Bishop Graves, Shanghai, $10 ..... 15 00

BIRMINGHAM—*St. James's*: Wo. Aux., salary of Miss Bull, Kyoto, $1.50; Sp. for Mrs. Littell, Hankow, $2; S. S.,* Gen., $14 ..... 17 50

CARO—*Trinity Church S. S.**: Sp. for the mission at Guantanamo, Cuba... 11 00

CHEBOYGAN—*St. James's S. S.**: Gen.. 30 00

CORUNNA—*St. Paul's*: Gen 3 50

CROSWELL—*Christ Church S. S.**: Gen. 10 00

DEARBORN—*Christ Church S. S.**: Gen. 13 18

DETROIT—*All Saints' S. S.**: Gen..... 10 50

Christ Church: Junior Aux., Rev. Mr. Littell's work, Hankow, $5; Sp. for Miss Routledge, Philippine Islands, $10; Sp. for Rev. Mr. Hughson, Asheville, $10 ..... 25 00

Epiphany: Junior Aux., Alaska, $2; Gen., $4; Sp. for Mrs. Littell, Hankow, $2 ..... 8 00

Grace: Wo. Aux., salary of Miss Bull, Kyoto, $10; Sp. for Mrs. Littell's School, Hankow, $5; Junior Aux., Alaska, $5; Gen., $5 ..... 25 00

Church of the Messiah: Wo. Aux., salary of Miss Bull, Kyoto, $3; Sp. for Mrs. Littell's School, Hankow, $5; Sp. for Foreign Life Insurance Fund, $5; Junior Aux., Sp. for Miss Rutledge, Philippine Islands, $10; for Mrs. Littell's work, Hankow, $5.... 28 00

Church of Our Saviour: Gen. (of which S. S.,* $12.30) 14 90

St. Andrew's: Gen., $25; Wo. Aux., "Harris Memorial" scholarship, St. John's University, Shanghai, $3; Africa, $3; Sp. for Foreign Life Insurance Fund, $3; Sp. for Bishop McKim, Tokyo, $5 ..... 39 00

St. James's: Wo. Aux., salary of Miss Bull, Kyoto (of which from St. Mary's Guild, $10), $12; Sp. for Mrs. Littell, Hankow (of which from St. Mary's Guild, $2), $5; Sp. for Foreign Life Insurance Fund, $2; St. Mary's Guild, St. Paul's School, Lawrenceville, Southern Virginia, $1; St. Augustine's School, Raleigh, North Carolina, $1; Alaska, $7.... 28 00

St. John's: Gen. (of which Wo. Aux., $60), $232; Wo. Aux., Alaska, $50; St. Paul's School, Lawrenceville, Southern Virginia, $30; St. Augustine's School, Raleigh, North Carolina, $25; Arizona, $25; Sp. for Bishop Brent, Philippine Islands, $22 384 00

St. Joseph's: Gen., $10.37; S. S.,* for St. John's University, Shanghai, $12.42 ..... 22 79

St. Mary's: Wo. Aux., $5, S. S.,* $31.90, Gen 36 90

St. Matthew's: Wo. Aux., salary of Miss Bull, Kyoto, $2.50; Africa, $2.50; St. Paul's School, Lawrenceville, Southern Virginia, $2.50; St. Augustine's School, Raleigh, North Carolina, $2.50; Junior Aux., Sp. for Mrs. Littell, Hankow, $3... 13 00

St. Matthias's: Wo. Aux., Gen., $5; Sp. for Bishop Brown, Arkansas, $5; Junior Aux., Alaska, $5; Gen., $2; Sp. for Miss Routledge, Philippine Islands, $2; Sp. for Rev. Mr. Hughson, Asheville, $2; Sp. for Mrs. Littell, Hankow, $2; S. S.,* Gen., $35.. 58 00

St. Paul's: Wo. Aux., Gen., $45; Alaska, $25; St. Paul's School, Lawrenceville, Southern Virginia, $25; St. Augustine's School, Raleigh, North Carolina, $25; S. S.,* Gen., $100; Kindergarten Class, Sp. for Rev. Mr. Clapp, Bontoc, Philippine Islands, $3.06 ..... 223 06

St. Peter's: Wo. Aux., "Harris Memorial" scholarship, St. John's University, Shanghai, $5; Sp. for Mrs. Littell, Hankow, $5; Junior Aux., Willing Workers, Sp. for Miss Routledge, Philippine Islands, $5; S. S.,* Gen., $30 ..... 45 00

Trinity Church: Wo. Aux., Gen., $5; Alaska, $3; Sp. for Foreign Life Insurance Fund, $1; S. S.,* Gen., $60. 69 00

Mrs. Alice B. Craig and three sons, for Soochow, Shanghai 25 00

S. A. Courtis, for Day-school for Girls in Hankow 24 00

C. A. Lightner, Sp† 10 00

Rev. Rufus W. Clark, D.D., Sp.† 5 00

FLINT—*St. Paul's*: Gen., $40; Wo. Aux., salary of Miss Bull, Kyoto, $10; "J. H. Johnson" scholarship, Mexico, $10; "Harris Memorial" scholarship, St. John's University, Shanghai, $10; Sp. for Foreign Life Insurance Fund, $5; Sp. for Mrs. Littell's School, Hankow, $5; Alaska, $15; St. Paul's School, Lawrenceville, Southern Virginia, $2.50; St. Augustine's School, Raleigh, North Carolina, $2.50; Junior Aux., for support of a girl in school in Porto Rico, $10; S. S.,* Gen., $46.80..... 156 80

Michigan School for the Deaf Christian Endeavor Society, Gen..... 2 63

GRASS LAKE—*St. Mary's*: Wo. Aux., salary of Miss Bull, Kyoto, $5; S. S.,* Gen., $4.50 ..... 9 50

GROSSE ISLE—*St. James's S. S.**: Gen. 11 45

Branch Wo. Aux., salary of Miss Bull, Kyoto, $5; "Harris Memorial" scholarship, St. John's University, Shanghai, $5; Africa, $3; "J. H. Johnson" scholarship, Mexico, $1.50; Sp. for Foreign Life Insurance Fund, $5 ..... 19 50

HAGENSVILLE—*Christ Church*: Gen.. 1 01

HENRIETTA—*Christ Church*: Wo. Aux., Gen., $1; St. Augustine's School, Raleigh, North Carolina, $1 ..... 2 00

HILLMAN—*Calvary*: Gen 3 03

JACKSON—*St. Paul's*: Wo. Aux., salary of Miss Bull, Kyoto, $25; "Harris Memorial" scholarship, St. John's University, Shanghai, $10; Sp. for Foreign Life Insurance Fund, $10; S. S.,* Gen., $20 ..... 65 00

LANSING—*St. Paul's*: Wo. Aux., salary of Miss Bull, Kyoto, $2; Sp. for Mrs. Littell's School, Hankow, $2.... 4 00

LEXINGTON—*Church of the Good Shepherd S. S.**: Gen 4 25

LONG RAPIDS—*Grace*: Gen 3 03

MACKINAC ISLAND—*Trinity Church S. S.**: Gen 15 00

MARINE CITY—*St. Mark's S. S.**: Dom. 4 61

MT. CLEMENS—*Grace*: Wo. Aux., Gen., $10; S. S.,* Dom., $18.95 ..... 28 95

ONAWAY—*Church of the Good Shepherd*: Gen 5 05

OWOSSO—*Christ Church*: Wo. Aux., Gen.. $5; Alaska, $10; S. S.,* Gen., $11.54 ..... 26 54

PONTIAC—*All Saints'*: Gen., $59.75; Wo. Aux., salary of Miss Bull, Kyoto, $3; "Harris Memorial" scholarship, St. John's University, Shanghai, $3; "J. H. Johnson" scholarship, Mexico, $2; Africa, $3; Sp. for Mrs. Littell's School, Hankow, $2; Alaska, $5; St. Paul's School, Lawrenceville, Southern Virginia, $1; S. S.,* Gen., $57.30 ..... 136 05
PORT HURON — *Grace*: for Bishop Rowe's work, $25; Gen. (of which S. S.,* $52.52), $200.83 ..... 225 83
St. Paul's: Gen., $2.50; Wo. Aux., "Harris Memorial" scholarship, St. John's University, Shanghai, $3; St. Augustine's School, Raleigh, North Carolina, $3; S. S.,* Gen., $6.55; Bishop Rowe's class, Sp. for Bishop Rowe, Alaska, $2.28 ..... 17 33
ROCHESTER—*St. Philip's*: Gen 2 00
SAGINAW (W. S.)—*St. John's*: Wo. Aux., Sp. for Foreign Life Insurance Fund, $1; S. S.,* Gen., $37 ..... 38 00
St. Paul's: Wo. Aux., salary of Miss Bull, Kyoto, $5; Gen., $5; St. Augustine's School, Raleigh, North Carolina, $5 ..... 15 00
TRENTON—*St. Thomas's S. S.*: Gen 23 53
WAYNE—*St. John's S. S.*: Gen 3 36
WEST BRANCH—*Trinity Church S. S.*: Gen. 24 00
YPSILANTI—*St. Luke's*: Wo. Aux., Alaska, $10; S. S.,* Gen., $29.85 ..... 39 85

Michigan City

Ap. $351.42

FORT WAYNE—*Trinity Church S. S.*: Gen. 71 31
GAS CITY—*St. Paul's*: Gen. (of which S. S.,* $6.32) 11 32
GOSHEN—*St. James's*: Gen. (of which S. S.,* $20.75) 50 75
KENDALLVILLE—*Trinity Church*: Gen. 2 56
LIMA—*St. Mark's S. S.*: Gen 21 48
MARION—*Gethsemane*: Frn., $26.35; S. S.,* Gen., $51.16 ..... 77 51
MICHIGAN CITY—*Trinity Church*: Gen. (of which S. S.,* $81.14) 92 14
VALPARAISO—*St. Andrew's*: Gen. (of which S. S.,* $9.35) 24 35

Milwaukee

Ap. $643.08; *Sp.* $136.00

ASHIPPUN—*St. Paul's S. S.*: Gen 13 50
BELOIT—*St. Paul's*: Gen. (of which S. S.,* $15.87) 34 37
BURLINGTON—*St. John the Divine S. S.*: Gen 2 88
CHIPPEWA FALLS — *Christ Church*: Dom. 30 68
COLUMBUS—*St. Paul's S. S.*: Gen 24 35
CORLISS—*St. Paul's S. S.*: Africa 10 46
DELAVAN—*Christ Church S. S.*: Sp. for Archdeacon Stuck, for his new work among the natives in the Koyukuk, Alaska 71 00
ELKHORN—*St. John's S. S.*: Gen 23 00
HARTLAND—*Grace S. S.*: Gen 16 50
HAYWARD—*Ascension S. S.*: Gen 1 30
HUDSON—*St. Paul's S. S.*: Gen 12 00
JANESVILLE—*Christ Church S. S.*: Gen. 24 50
Trinity Church S. S.: Gen 14 00
LANCASTER—*Emmanuel Church S. S.*: Dom. 5 94
MADISON—*Grace S. S.*: Gen 34 45
MENOMONIE—*Grace*: Gen. (of which S. S.,* $17.55) 28 87
MILWAUKEE — *All Saints' Cathedral*: Frn., $14; S. S.,* Gen., $10 ..... 24 00
St. Andrew's: Frn 9 89
St. Edmund's S. S.: Dom 5 00
St. John's S. S.: Frn 40 37
St. Luke's S. S.: Gen 10 00
St. Mark's S. S.: for Bishop Roots's work, Hankow 20 00
(SOUTH)—*St. Mark's S. S.*: Gen 8 08
St. Paul's S. S.: Gen., $75; Sp. for Mr. Littell, to supply him with a Catechist, Hankow, $55 ..... 130 00
St. Stephen's S. S.: Gen 18 65
Charles Forsythe: Sp.† 10 00
(NATIONAL HOME) — *St. Cornelius's*: Rev. E. P. Wright, D.D., Gen 7 60
RACINE — *Immanuel Church S. S.*: Gen. 17 03
St. Luke's: Frn 10 37
SHARON—*St. Mary's*: Gen 3 00
SPARTA—*St. John's S. S.*: Gen 2 00
SPOONER—*St. Alban's S. S.*: Gen 2 20
SPRINGFIELD—*St. John's S. S.*: Gen 5 00
STAR PRAIRIE—*St. John the Baptist's S. S.*: Dom. and Frn 1 77
STOUGHTON—*St. Stephen's S. S.*:* Gen. 83
SUPERIOR—*Church of the Redeemer S. S.*: Gen 15 88
St. Aidan's S. S.: Gen 6 28
SUSSEX—*St. Alban's S. S.*: Gen 10 00
TURTLE LAKE—*St. Philip's S. S.*: Gen. 2 23
WATERVILLE—*St. Mary's*: Gen 3 10
WEST ALLIS—*St. Peter's S. S.*: Dom. 13 00
MISCELLANEOUS—Wo. Aux., for St. Paul's Normal and Industrial School, Lawrenceville, Southern Virginia 50 00
"A Friend," Gen 5 00

Minnesota

Ap. $2,282.89; *Sp.* $76.86

ANOKA—*Trinity Church*: Gen. (of which S. S.,* $8) 20 00
AUSTIN—*Christ Church S. S.*: Gen 35 00
BELLE PLAINE—*Transfiguration S. S.*: Gen. 3 50
BENSON—*Christ Church*: Gen. (of which S. S.,* $11.50) 27 42
BIRCH COOLIE—*St. Cornelia's S. S.*: Gen. 20 40
BLUE EARTH—*Church of the Good Shepherd S. S.*: Gen 13 14
CALEDONIA—*Trinity Church S. S.*: Gen. 5 00
CANNON FALLS—*Church of the Redeemer S. S.*: Gen 5 00
CHATFIELD — *St. Matthew's*: Gen., $3.43; S. S.,* Dom. and Frn., $5.77. 9 20
COKATO—*St. Siegfried's S. S.*: Gen 2 75
DUNDAS—*Holy Cross S. S.*: Gen 6 00
FAIRMONT—*St. Martin's S. S.*: Gen 33 67
FARIBAULT—*Cathedral of Our Merciful Saviour*: Wo. Aux., Sp. for rebuilding St. John's rectory, San Bernardino, Los Angeles 1 00
Shattuck School, Gen. (of which from Lower School,* $36.58) 136 58
Seabury Divinity-school, Breck Missionary Society, Sp. for mission at Tanana, Alaska 15 20
FARMINGTON—*Advent*: Gen 7 00
FRIDLEY PARK—*Holy Trinity Church*: Gen. (of which S. S.,* $5) 7 28
GOOD THUNDER—*St. Luke's S. S.*: Gen. 5 25
GOOSE CREEK—*St. James's S. S.*: Gen. 2 50
HASTINGS—*St. Luke's S. S.*: Gen 7 16
HENDERSON—*St. Jude's S. S.*: Gen 6 18
HUTCHINSON—*St. John's*: Gen. (of which S. S.,* $5.60) 8 72
JANESVILLE—*St. John's S. S.*: Gen 25 00
LAKE CITY—*St. Mark's S. S.*: Gen 17 50
LE SUEUR CENTRE—*St. Paul's S. S.*: Gen. 37 66
LITCHFIELD—*Emmanuel Church S. S.*: Gen 5 85
Trinity Church S. S.: Gen 25 24
LUVERNE—*Holy Trinity Church S. S.*: Dom. 9 58
MADISON LAKE—*Church of the Good Shepherd*: Gen 2 00
MANTORVILLE—*St. John's S. S.*: Gen. 2 96
MINNEAPOLIS—*All Saints'*: Gen 100 00
Gethsemane: Gen. (of which S. S.,*

$175) 475 00
*Grace S. S.**: Gen..... 3 50
*Holy Trinity Church S. S.**: Gen..... 52 64
*St. Ansgarius's S. S.**: Gen..... 10 00
St. Mark's Pro-Cathedral: Gen..... 100 00
*St. Mary's S. S.**: Gen..... 5 78
St. Matthew's: Brazil and Cuba Church, $5; Gen. (of which S. S.,* $17.17), $22.17..... 27 17
*St. Paul's S. S.**: Gen..... 270 00
*Chapel of Sheltering Arms S. S.**: Gen. 21 71
(PROSPECT PARK)—S. S.,* Dom. and Frn. 8 00
NEW ULM—*St. Peter's Mission*: Gen... 5 00
NORTHFIELD—*All Saints' S. S.**: Gen. 13 48
OWATONNA—*St. Paul's*: Gen. (of which S. S.,* $23.12)..... 31 44
PINE ISLAND—*Grace S. S.**: Gen..... 12 21
RED WING—*Christ Church S. S.**: Gen. 103 60
ROCHESTER—*Calvary S. S.**: Dom., $23.29; Frn., $23.29..... 46 58
RUSH CITY—*Grace S. S.**: Gen..... 2 25
RUSHFORD—*Emmanuel Church*: Gen. (of which S. S.,* $25.53)..... 68 25
SLEEPY EYE—*All Souls' S. S.**: Gen.. 11 01
ST. JAMES—*Calvary S. S.**: Gen..... 10 00
ST. PAUL—*Ascension*: Gen..... 22 50
Christ Church: Dom. and Frn..... 47 35
*Church of the Messiah S. S.**: Gen... 29 13
St. Clement's Memorial: Gen. (of which S. S.,* $114.75)..... 151 75
St. John the Evangelist's: "A Member," Sp.†, $5; S. S.,* Gen., $2..... 7 00
(HIGHWOOD)—*St. Mark's Mission S. S.**: Gen..... 13 15
(MERRIAM PARK)—*St. Mary's S. S.**: Gen. 50
*St. Peter's S. S.**: Gen..... 13 75
St. Stephen's: Gen. (of which S. S.,* $3.29) 6 29
Julia S. Smith, Sp. for rebuilding of the Mission House, Tanana, Alaska 5 00
Miss Katherine S. Sleppy, Sp.†..... 1 00
STILLWATER—*Ascension*: Sp.†, $8; S. S.,* Gen., $25..... 33 00
WASECA—*Calvary S. S.**: Gen..... 6 71
WATERVILLE—*St. Andrew's S. S.**: Gen. 4 74
WEST CONCORD—*St. Matthew's S. S.**: Gen. 8 43
WHITE BEAR LAKE—*St. John's-in-the Wilderness S. S.**: Gen..... 2 77
WINDOM—*Church of the Good Shepherd*: Gen. (of which S. S.,* $15.91) 21 16
WINONA—*St. Paul's*: Wo. Aux., Gen., 50 cts.; S. S.,* Bishop Van Buren's salary, $57.60..... 58 10
WORTHINGTON—*St. John's*: Gen..... 4 40
MISCELLANEOUS—Sp. for Rev. J. V. Alfvegren's stipend to April 1st.... 41 66

Mississippi

Ap. $856.66; *Sp.* $1.00

ABERDEEN—*St. John's S. S.**: Gen.... 17 50
BILOXI—*Church of the Redeemer*: Gen. (of which S. S.,* $34)..... 39 47
BOLTON—*St. Mary's*: Gen..... 8 00
BOVINA—*St. Alban's S. S.**: Gen..... 9 00
BRANDON—*St. Luke's*: Gen..... 6 00
CANTON—*Grace S. S.**: Gen..... 14 50
CARROLLTON—*Grace*: Frn., 12.36; Wo. Aux., $5; S. S.,* $10; Gen., $15; Guild, Sp.†, $1..... 28 36
CHARLESTON — *Mission*: Wynne family,* Gen..... 1 20
CHURCH HILL—*Christ Church S. S.**: Gen. 20 00
CLARKSDALE—*St. George's S. S.**: Gen. 4 85
COLUMBUS—*St. Paul's*: Gen. (of which S. S.,* $20)..... 70 00
COMO—*Holy Innocents' S. S.**: Gen... 7 10
CRYSTAL SPRINGS—*Trinity Church S. S.**: Gen..... 13 00
GLASS—*Holy Communion*: Gen..... 5 85
GREENVILLE—*St. James's*: Wo. Aux., $12, S. S.,* $10.10, Gen..... 22 10
GRENADA—*All Saints'*: Gen. (of which S. S.,* $17.60)..... 43 45
GULFPORT—*St. Peter's*: Gen..... 20 00
HATTIESBURG—*Trinity Mission S. S.**: Gen. 17 84
HERMANVILLE—*Epiphany S. S.**: Gen. 2 75
HOLLY SPRINGS—*Christ Church S. S.**: Gen. 9 50
JACKSON—*St. Andrew's*: Wo. Aux., Bible-women, Hankow..... 25 00
LAUREL—*St. John's*: Gen. (of which S. S.,* $9.94)..... 83 14
LEXINGTON—*St. Mary's*: Gen..... 25 15
MACON—*Nativity S. S.**: Dom. and Frn. 2 00
MAYERSVILLE—*Holy Cross S. S.**: Gen. 15 00
MCCOMB—*Mediator S. S.**: Gen..... 18 60
MERIDIAN—*Church of the Mediator S. S.**: Gen..... 8 50
NATCHEZ—*Trinity Church*: Wo. Aux., Gen. 15 00
OKALONA—*Grace Mission*: Dom. and Frn. 70
PORT GIBSON—*St. James's*: Gen. (of which S. S.,* $15.33)..... 40 33
RAYMOND—*St. Mark's*: Wo. Aux., Gen. 5 30
ROSEDALE—*Grace S. S.**: Gen..... 3 75
SUMMIT—*Christ Church S. S.**: Gen.. 9 00
VAIDEN—*St. Clement's*: Gen. (of which S. S.,* $23)..... 34 00
VICKSBURG —*Christ Church*: Family Missionary Boxes, $60, Wo. Aux., $16.75, S. S.,* $50, Gen..... 126 75
WEST POINT—*Incarnation S. S.**: Gen. 5 00
WINONA—*Emmanuel Church S. S.**: Gen. 55 00
WOODVILLE—*St. Paul's S. S.**: Gen... 7 47
YAZOO CITY—*Trinity Church S. S.**: Gen. 17 50

Missouri

Ap. $1,312.36; *Sp.* $259.50

CANTON—*St. Peter's S. S.**: Gen..... 7 00
COLUMBIA—*Calvary S. S.**: Gen..... 38 80
CRYSTAL CITY—*Grace*: Gen., $1.30; S. S.,* Dom., $5.90..... 7 20
DE SOTA—*Trinity Church S. S.**: Gen.. 50
FARMINGTON—Children's,* Gen..... 2 00
FERGUSON—*St. Stephen's S. S.**: Gen.. 28 26
HANNIBAL—*Trinity Church S. S.**: Gen. 25 00
IRONTON—*St. Paul's*: Gen. (of which S. S.,* $8.75)..... 18 75
JEFFERSON CITY—*Grace S. S.**: Gen.. 17 75
KIRKSVILLE—*Trinity Church*: Gen. (of which S. S.,* $5)..... 5 75
LOUISIANA—*Calvary S. S.**: Gen..... 10 45
MOBERLY—*Christ Church S. S.**: Gen.. 8 35
MONROE CITY—*St. Jude's S. S.**: Frn. 43 72
MONTGOMERY—*Church of the Holy Comforter*: Gen..... 5 50
PALMYRA—*St. Paul's*: $3.90, S. S.,* $27.60, Gen..... 31 50
POPLAR BLUFF—*Holy Cross S. S.**: Gen. 4 37
ROLLA—*Christ Church S. S.**: Gen.... 25 00
SHREWSBURY—*St. Mary's S. S.**: Gen. 5 25
ST. CHARLES—*Trinity Church S. S.**: Gen. 6 37
ST. JAMES—*Trinity Church*: Gen. (of which from S. S., $6.21)..... 10 21
*Advent S. S.**: Gen..... 10 09
ST. LOUIS—*All Saints' S. S.**: Gen... 31 38
Ascension: Juniors, "Isabel N. S. Rinker" scholarship, St. John's School, Cape Mount, Africa..... 25 00
*Bishop Robertson Hall S. S.**: Gen.... 13 06
Christ Church Cathedral: Colored Mission, $75; Sp. for Bishop Johnson, South Dakota, $5; Sp.†, $100..... 180 00
*Epiphany S. S.**: Gen..... 14 26
*Church of the Good Shepherd S. S.**: Gen. 23 81
*Grace S. S.**: Gen..... 32 53
Holy Communion: Sp.†..... 3 00

Holy Cross: Gen. (of which S. S.,* $20) 25 00
Holy Innocents': Gen. (of which S. S.,* $13.71) 34 71
Church of the Redeemer: Gen., $50; S. S.,* Dom., $72.70..... 122 70
St. Augustine's: Gen..... 47 25
St. George's: Sp.†..... 12 00
*St. John's S. S.**: Gen..... 44 55
*St. Mark's S. S.**: Gen..... 23 37
St. Matthew's: Gen. (of which S. S.,* $25) 30 25
*St. Paul's S. S.**: Gen..... 10 83
St. Peter's: Dom., $45; Frn., $24.72.. 69 72
St. Thomas's: Gen. (of which S. S., $3.59) 11 53
*St. Timothy's S. S.**: Gen..... 2 90
*Trinity Church S. S.**: Gen..... 43 00
THAYER—*Holy Trinity Church*: Gen. (of which S. S.,* $1.44)..... 6 69
MISCELLANEOUS—Missouri Branch Wo. Aux., "Bishop Littell" scholarship, Alaska, $100; Indian work, Birch Coulee, Minnesota, $54.50; native Japanese worker, $108.50; "Cornwall M. Davis" scholarship, Boone College, Wuchang, $50; Sp. for Rev. Mr. Littell's work, Hankow, $139.50. 452 50

Montana

Ap. $1,685.93; *Sp.* $5.00

BIG TIMBER—*St. Mark's Mission*: Gen. 25 00
BILLINGS—*St. Luke's S. S.**: Gen.... 50 00
BOULDER—*St. Thomas's*: Gen..... 25 00
BOZEMAN—*St. James's*: Gen..... 132 45
BRIDGER—*Church of the Good Shepherd*: Gen..... 5 00
BUTTE—*St. John's*: Gen..... 282 65
St. Paul's: Gen..... 50 00
(CENTREVILLE)—*St. Andrew's*: Gen... 25 00
DEER LODGE—*St. James's*: Gen..... 25 00
DILLON—*St. James's*: Gen..... 200 00
ELKHORN—*Trinity Church*: Gen..... 8 00
FORT BENTON—*St. Paul's*: Gen..... 80 00
FRIDLEY—*St. John's*: Gen..... 10 00
GARDINER—*Emmanuel Church*: Gen... 10 00
GRANITE—*St. Peter's*: Gen..... 5 00
HAMILTON—*St. Paul's Mission*: Gen... 25 00
HAVRE—*St. Mark's Mission**: Gen.... 14 20
HELENA—*St. Peter's*: Gen..... 115 00
JOLIET—Gen. 5 00
LEWISTOWN—*St. James's*: Gen..... 55 00
MADISON VALLEY—*Trinity Mission*: Gen. 35 63
MARYSVILLE—*St. Mary's*: Gen..... 10 00
MILES CITY—*Emmanuel Church*: Gen. 75 00
MISSOULA—*Church of the Holy Spirit*: Gen. 140 00
PHILIPSBURG—*St. Andrew's*: Gen..... 25 00
PONY—*St. John's Mission*: Dom., 50 cts.; Gen., $39.50..... 40 00
RED LODGE—*Calvary*: Gen..... 50 00
ROSEBUD—*St. Philip's*: Gen..... 10 00
SHERIDAN—*Christ Church*: Gen., $40; Sp.,† $5..... 45 00
TOWNSEND—*St. John's*: Gen..... 20 00
TWIN BRIDGES—*Mission*: Gen..... 5 00
VIRGINIA CITY—*St. Paul's*: Gen..... 68 00
WHITEHALL—*St. Mark's Mission*: Gen. 5 00
WHITE SULPHUR SPRINGS—*Grace*: Gen 15 00

Nebraska

Ap. $524.99; *Sp.* $13.80

ASHLAND—*St. Stephen's S. S.**: Gen.. 11 20
AUBURN—*Ascension S. S.**: Gen..... 11 50
AURORA—S. S.,* Gen..... 3 00
BEATRICE—*Christ Church S. S.**: Gen. 15 00
BLAIR—*St. Mary's S. S.**: Gen..... 25 00
CEDAR RAPIDS—*Trinity Church S. S.**: Gen. 9 00
CENTRAL CITY—*Christ Church S. S.**: Gen. 15 00
COLUMBUS—*Grace*: Dom. and Frn..... 49 54
CREIGHTON—*St. Mark's S. S.**: Gen... 10 68
CRETE—*Trinity Church S. S.**: Gen... 10 20
DECATUR—*Incarnation*: Gen. (of which S. S.,* $1.73)..... 3 25
DE WITT—*St. Augustine's*: Gen..... 12 25
FALLS CITY—*St. Thomas's S. S.**: Gen. 8 20
FLORENCE—*St. Mark's S. S.**: Gen... 7 50
FREMONT—*St. James's S. S.**: Gen... 6 55
GENEVA—*Trinity Mission S. S.**: Gen.. 6 00
HARTINGTON—*Grace S. S.**: Gen..... 3 42
HARVARD—*St. John's S. S.**: Gen..... 8 18
NEBRASKA CITY—*St. Mary's S. S.**: Dom. and Frn..... 8 93
NELIGH—*St. Peters*: Gen. (of which S. S.,* $5)..... 9 52
NIOBRARA—*St. Paul's S. S.**: Gen.... 9 02
OMAHA—*Church of the Good Shepherd S. S.**: Dom. and Frn..... 46 49
*St. Andrew's S. S.**: Gen..... 27 20
*St. Barnabas's S. S.**: Dom., $5.56; Frn., $5.56..... 11 12
*St. John's S. S.**: Dom..... 14 00
*St. Paul's S. S.**: Gen..... 16 50
*Vinton Street S. S.**: Gen..... 5 51
PAPILLION—*Holy Cross*: Dom. and Frn., $6.40; S. S.,* Gen., $8.15.... 14 55
PLATTSMOUTH—*St. Luke's*: Gen..... 33 16
SCHUYLER—*Holy Trinity Church S. S.**: Gen..... 14 00
SILVER CREEK—*St. Stephen's S. S.**: Gen. 5 39
SOUTH OMAHA—*St. Clement's S. S.**: Gen. 4 21
*St. Edward-the-Martyr S. S.**: Gen... 19 04
St. Martin's: Wo. Aux., Sp. to Rev. W. C. Clapp, Bontoc, $13.80; S. S.,* Gen., $60.93..... 74 73
TEKAMAH—*Holy Cross*: Gen. (of which S. S.,* $2.86)..... 9 95

Newark

Ap. $5,927.99; *Sp.* $845.39

ALLENDALE—*Epiphany S. S.**: Gen... 25 00
BAYONNE—*Calvary*: Dom. and Frn... 32 11
BELLEVILLE—*Christ Church S. S.**: Gen. 45 85
BELVIDERE—*Zion*: $3.59, S. S.,* $2.21, Gen. 5 80
BERGENFIELD—*St. John's S. S.**: Gen. 10 64
BLOOMFIELD—*Ascension S. S.**: Gen.. 18 87
BLOOMFIELD & GLEN RIDGE—*Christ Church S. S.**: Gen..... 158 60
BOONTON—*St. John's S. S.**: Gen.... 19 76
CHATHAM—*St. Paul's S. S.**: Gen.... 4 68
CLIFTON—*St. Peter's S. S.**: Gen.... 4 35
COYTESVILLE—*St. Stephen's S. S.**: Gen. 5 65
DELAWANNA—*St. Stephen's*: Gen.... 2 78
DELAWARE (KNOWLTON)—*St. James's*: $410, S. S.,* $5.18, Gen..... 9 28
DOVER—*St. John's S. S.**: Gen..... 10 06
EAST ORANGE—*Epiphany*: Sp. for Archdeacon Russell, Southern Virginia, $10; S. S.,* Gen., $11.71.... 21 71
St. Paul's: Dom. and Frn., $68.21; Sp. for Archdeacon Batty's Mission, Nashville, Tennessee, $22; Sp. for Archbishop Josselyn, Jamaica, West Indies, $1; Sp.,† $1..... 92 21
"B.," Sp. for Archdeacon Stuck's work, Koyukuk, Alaska, $50; Sp. for Rebuilding Tanana Mission, Alaska, $50 ..... 100 00
EDGEWATER—*Mediator S. S.**: Gen... 20 20
ENGLEWOOD—*St. Paul's*: $407.75, S. S.,* $100, Gen..... 507 75
ESSEX FELLS—*St. Peter's*: $115, S. S.,* $32.85, Gen..... 147 85
HACKENSACK—*Christ Church S. S.**: Gen. 169 00
HAMBURG—*Church of the Good Shepherd*: $15.58, S. S.,* $10, Gen..... 25 58
HOBOKEN—*St. Paul's S. S.**: Gen.... 100 00
*Trinity Church S. S.**: Gen..... 145 82
JERSEY CITY (VAN VORST)—*Grace*: Gen 75 00
(GREENVILLE)—*Grace*: Sp. for Church Extension Fund, Porto Rico..... 5 00
St. John's: S. S., $10, Men's Guild, $10, Sp. for Rev. R. E. Wood, Wu-

chang, Hankow 20 00
*St. Mary's S. S.**: Gen..... 25 00
St. Paul's: Sp.,† $18.91; S. S.,* Gen., $40 ..... 58 91
LEONIA—*All Saints'*: Girls' Friendly Society, Sp. for St. Luke's Hospital, Porto Rico..... 5 00
LYNDHURST—*St. Thomas's S. S.**: Gen. 3 55
MADISON—*Grace*: Dom., $108; Gen., $150.17; S. S.,* Gen., $50..... 308 17
MAPLEWOOD—*St. George's*: Gen., $50; Sp. for Memorial Hospital, Ponce, Porto Rico, $15; S. S.,* Gen., $45.85 110 85
MILBURN—*St. Stephen's S. S.**: Gen.. 30 33
MONTCLAIR—*St. John's*: Cuba and Brazil, $4.45; S. S.,* Gen., $60.40.. 64 85
St. Luke's: Dom., $25.06; Frn., $7.43; Gen., $22.21; Sp. for "Rev. E. J. Lee" scholarship, Gankin, Hankow, $20; Wo. Aux., Gen., $25; S. S., Sp. for Archdeacon Hughson, Asheville, $10. 109 70
(UPPER)—*St. James's S. S.**: Gen.... 98 03
MORRISTOWN—Anonymous, Dom. and Frn. 25 00
NEWARK—*Christ Church S. S.**: Gen., $64.33 ..... 64 33
House of Prayer: $6.30, S. S.*, $12.03, Gen. 18 33
St. Barnabas's: $27.50, S. S.,* $75.72, Gen. 103 22
*St. John's S. S.**: Gen., $33.75; Sp. St. Andrew's School, Sewanee, Tennessee, $11.25 ..... 45 00
*St. Paul's S. S.**: Gen..... 83 27
St. Thomas's: Dom., $30; Frn., $30; Junior Aux., salary of Miss Chung, Honolulu, $10; Sp. Junior Classroom, St. Paul's College, Tokyo, $5.. 75 00
Trinity Church: Gen., $143.70; Junior Aux., "Louis Shreve Osborne" scholarship, St. Mary's Hall, Shanghai, $25; S. S.,* Gen., $406.41..... 575 11
Wo. Aux., Mrs. Nelson Wright, Sp.†.. 5 00
NEWTON—*Christ Church*: Daughters of the King, Sp.†..... 7 00
NORDHOFF—*St. John's S. S.**: Gen... 8 25
ORANGE—*Grace*: Dom., $15; Gen., $385; Sp. for Bishop Nichols, California, $300; Sp. for Bishop Wells, Spokane, $5 ..... 705 00
(SOUTH)—*Holy Communion*: Gen., $500; Sp. for Dr. Lincoln's Chinese Mission, Shanghai, $48.13; Sp. for Bishop Brown, Arkansas, $31.01; S. S.,* Gen., $31.37..... 610 51
(WEST)—*Holy Trinity Church S. S.**: Gen. 31 83
(SOUTH)—*St. Andrew's*: A Parishioner, Sp. for Memorial Hospital, Ponce, Porto Rico 5 00
St. Mark's: $450, S. S.,* $64.23, Gen.. 514 23
Miss S. F. Williams, Sp. for Bishop Van Buren, Porto Rico..... 10 00
PASSAIC (GARFIELD)—*Holy Innocents'*: Gen. 3 68
*St. John's S. S.**: Gen..... 68 16
PATERSON—*Holy Communion*: Sp. for St. Luke's Hospital, Ponce, Porto Rico 7 00
St. Mark's: Sp. for Bishop Brown, Arkansas 25 14
*St. Mary's S. S.**: Gen..... 15 16
Chas. P. Sparkman, Sp. for St. Luke's Memorial Hospital, Ponce, Porto Rico 5 00
RAMSEY—*St. John's S. S.**: Gen..... 11 84
RIDGEFIELD PARK—*St. Mary the Virgin S. S.**: Gen..... 50
RIDGEWOOD—*Christ Church*: $200, S. S.*, $37.75, Gen..... 237 75
RUTHERFORD—*Grace*: $48.32, S. S.*, $86, Gen. 134 32
SHORT HILLS—*Christ Church*: Sp. for St. Luke's Memorial Hospital, Ponce, Porto Rico, $17; S. S.*, Dom., $25; Frn., $35 ..... 77 00
SUMMIT—*Calvary S. S.**: Gen..... 113 61
UNION HILL—*Grace*: Sp. for Church Extension Fund, Porto Rico..... 13 50
VERNON—*St. Thomas's*: Gen..... 5 25
WASHINGTON—*St. Peter's S. S.**: Hankow 14 00
MISCELLANEOUS—Wo. Aux., Colored work, South Carolina, $100; Alaska, $50; Philippines, $50; "Bishop Lines" scholarship, St. Elizabeth's School, South Dakota, $60; Wo. Aux., "Bishop Odenheimer" and "George H. Chadwell" scholarships, St. Mary's Hall, Shanghai, $100; "Bishop Starkey" scholarship, St. Agnes's School, Kyoto, $50; "Hope" scholarship, Girls' Training Institute, West Africa, $25; Sp. for "Carrie Boylan" scholarship, Shoshone School, Boisé, $40; Sp. for Hospital, Fort Defiance, Arizona, $50; Sp. for Domestic Contingent Fund, $18 ..... 543 00
Junior Aux., Sp. for Bontoc Equipment 14 45

New Hampshire

Ap. $687.78; *Sp.* $14.55

ASHLAND—*St. Mark's S. S.**: Gen.... 9 17
BERLIN—*St. Barnabas's S. S.**: Gen.. 32 53
CHARLESTOWN—*St. Luke's S. S.**: Gen. 4 08
CLAREMONT—*Trinity Church*: Gen.... 50 00
CONCORD—*St. Paul's School*: Dom. and Frn., $157.28; S. S.,* Gen., $21.96 ..... 179 24
DANBURY—*Church of the Holy Spirit S. S.**: Gen..... 11 12
DOVER—*St. Thomas's S. S.**: Gen.... 20 50
EXETER—*Christ Church*: Gen..... 15 26
GOFFSTOWN—*St. Matthew's*: $15, S. S.,* $7.15, Gen..... 22 15
KEENE—*St. James's S. S.**: Gen..... 37 81
LACONIA—*St. James's S. S.**: Gen.... 4 97
LANCASTER — *St. Paul's*: Colored, $1.65; Frn., $6.10; S. S.,* Gen., $37.70 ..... 45 45
LISBON—*Epiphany*: Gen. 2 00
MANCHESTER—*Grace*: Gen. 67 89
(WEST)—*St. Andrew's S. S.**: Gen... 35 53
MILFORD—*Church of Our Saviour S. S.**: Gen. 3 77
NASHUA—*Church of the Good Shepherd*: Sp. for Miss Anna T. Wall's work, Tokyo, $7; Wo. Aux., Sp. for Mrs. T. C. Wetmore, Arden, Asheville, $5 ..... 12 00
PORTSMOUTH—*St. John's*: $35, S. S.,* $7, Gen. 42 00
ROCHESTER—*Church of the Redeemer S. S.**: Gen..... 4 56
SALMON FALLS—*Christ Church S. S.**: Dom., $3.30; Frn., $3.30; Gen., $3.40 ..... 10 00
SANBORNVILLE—*St. John Baptist's*: Gen. 15 52
TILTON—*Trinity Church S. S.**: Gen.. 36 32
WEST DERRY—*Transfiguration S. S.**: Gen. 6 44
WILTON—*Transfiguration S. S.**: Gen.. 1 59
WOODSVILLE—*St. Luke's S. S.**: Indian, 43 cts.; China, $5.94; Japan, $1.48; Gen., $16.03; Sp. for Miss A. T. Wall, Tokyo, $2.55..... 26 43
MISCELLANEOUS—Wo. Aux., Gen..... 6 00

New Jersey

Ap. $3,519.13; *Sp.* $518.88

ALLENTOWN—*Christ Church S. S.**: Gen. 22 75
ASBURY PARK—*St. Augustine's S. S.**: Gen. 6 50
Trinity Church: Wo. Aux., Colored, $3; Indian, $3; Sp. for salary of Mrs. Wm. Holmes, lace-teacher, Santee Agency, South Dakota, $2; "Scarborough" scholarship, Hooker Me-

morial School, Mexico, $5; Sp. for Archdeacon Russell, Sanbornville, Southern Virginia, $3; S. S.,* Gen., $53.43 ..... 69 43

ATLANTIC CITY—*Ascension*: Wo. Aux., Sp. for salary of Mrs. Wm. Holmes, lace-teacher, Santee Agency, South Dakota, $4; Sp. for Colored School, Columbia, South Carolina, $5..... 9 00

*St. James's S. S.**: Gen..... 25 00

Harriet A. Hill, work in Shanghai.. 10 00

"A Friend," Gen..... 5 00

BERNARDSVILLE—*St. Bernard's*: Wo. Aux., for support of Mrs. Sung, Soochow, Shanghai 40 00

BEVERLY—*St. Stephen's*: Gen..... 10 00

BORDENTOWN—*Christ Church S. S.**: Gen. 31 00

BOUND BROOK—*St. Paul's*: Wo. Aux., "Scarborough" scholarship, Hooker Memorial School, Mexico, $5; S. S.,* Gen., $35.67 ..... 40 67

BRIGDETON—*St. Andrew's S. S.**: Africa, $3; China, $3; Japan, $3; Porto Rico, $3; Philippines, $3; Alaska, $5 ..... 20 00

BURLINGTON—*St. Mary's*: Wo. Aux., "Scarborough" scholarship, Hooker Memorial School, Mexico, $5; S. S.,* Gen., $100 ..... 105 00

CAMDEN—*Church of Our Saviour S. S.**: Gen. 11 55

St. John's: Wo. Aux., Sp. for salary of Mrs. Wm. Holmes, lace-teacher, Santee Agency, South Dakota..... 3 00

St. Paul's: Missions, Bontoc, Philippine Islands, $24.09; Wo. Aux., Mexico, $25; "Dr. T. A. Tidball" scholarship, Brazil, $30; Chinese Bible-woman, $16; salary of Kimura San, Kyoto, $5; "Scarborough" scholarship, Hooker Memorial School, Mexico, $5; Sp. for Miss Ridgeley, Cape Mount, Africa, $5; Sp. for Archdeacon Stuck, Koyukuk, Alaska, $11; "A Member," Sp. for Bishop Aves's work, Mexico, $3..... 124 09

CAMDEN—*St. Augustine's S. S.**: Gen.. 9 00

CHEESEQUAKE—*Church of Our Saviour*: $15.73, S. S.,* $5.14, Gen... 20 87

CLARKSBORO—*St. Peter's S. S.**: Gen.. 12 50

COLLINGSWOOD—*Holy Trinity Church S. S.**: Gen..... 6 00

COLUMBUS—*St. Luke's*: Gen..... 5 46

CRANFORD—*Trinity Church*: Wo. Aux., Sp. for orphan, Holy Trinity Orphanage, Tokyo..... 5 00

CROSSWICKS—*Grace S. S.**: Gen..... 12 25

DOROTHY—*Holy Nativity S. S.**: Gen. 4 00

DUNELLEN—*Holy Innocents' S. S.**: Gen. 17 00

ELIZABETH—*Christ Church*: Wo. Aux., "Scarborough" scholarship, Hooker Memorial School, Mexico, $10; salary of Kimura San, Kyoto, $5..... 15 00

Grace: Wo. Aux., salary of Kimura San, Kyoto..... 5 00

St. John's: Sp. for work of Rev. William Cabell Brown, D.D., Rio Grande do sul, Brazil, $5; Wo. Aux., Sp. for Mrs. William Holmes, lace-teacher, Santee Agency, South Dakota, $5; salary of Kimura San, Kyoto, $5; St. Paul's Indian School, Lawrenceville, Southern Virginia, $5; Wo. Aux., Foreign Aid Committee, Frn., $10; Sp. for Miss Elizabeth Wood, for books, Boone College, Wuchang, Hankow, $20; Sp. for Rev. W. C. Brown, Brazil, $15; "A Member," "Emma Williamson Memorial" bed, St. James's Hospital, Anking, Hankow, $10; salary of Kimura San, Kyoto, $10..... 85 00

Trinity Church: Gen..... 30 00

FAIR HAVEN—*Holy Communion*: Gen.. 7 20

FLORENCE—*St. Stephen's*: Gen., $1.10; Wo. Aux., "Scarborough" scholarship, Hooker Memorial School, Mexico, $5; St. Anne's Guild, "A Member," Chinese Bible-woman, $2; salary of Kimura San, Kyoto, $2; "Bishop Odenheimer" scholarship, Trinity Divinity-school, Tokyo, $2; St. Paul's School, Lawrenceville, Southern Virginia, $5; Bishop Payne Divinity-school, Petersburg, Southern Virginia, $5; Sp. for salary of Mrs. William Holmes, lace-teacher, Santee Agency, South Dakota, $5; S. S.,* Gen., $34.12..... 61 22

FREEHOLD—*St. Peter's*: Dom., $20; Frn., $22.25; S. S.,* Gen., $32.... 74 25

GLASSBORO—*St. Thomas's S. S.**: Gen. 10 48

GLOUCESTER—*Ascension S. S.**: Gen... 15 00

HAMMONTON—*St. Mark's*: Gen..... 7 85

HIGHLANDS—*St. Andrew's S. S.**: Gen. 12 21

HIGHTSTOWN—*Trinity Church S. S.**: Gen. 75

LAKEWOOD—Junior Aux., Sp. for work of Rev. R. E. Wood, Wuchang, Hankow, ... 9 18

LAMBERTVILLE — *St. Andrew's*: Wo. Aux., St. Agnes's Band, "Emma Williamson Memorial" bed, St. James's Hospital, Anking, $2; S. S.,* Gen., $59.97 ..... 61 97

LINDEN—*Grace*: Dom. and Frn..... 9 00

LITTLE SILVER—*St. John's*: $20, S. S.,* $7.15, Gen..... 27 15

LONG BRANCH—*St. James's*: Dom., $20.80; Frn., $20.80; S. S.,* Dom., $18.52; Frn., $18.52..... 78 64

MANTUA—*St. Barnabas's S. S.**: Gen.. 5 11

MAPLE SHADE—*St. John's*: Gen..... 5 00

MEDFORD—*St. Peter's*: Gen., $9.90; Wo. Aux., Sp. for salary of Mrs. William Holmes, lace-teacher, Santee Agency, South Dakota, $2..... 11 90

MERCHANTVILLE — *Grace*: Wo. Aux., Gen., $5.41; salary of Kimura San, Kyoto, $5; S. S.,* Gen., $26.06..... 36 47

METUCHEN—*St. Luke's*: Gen., $12.94; S. S.,* Dom., $15..... 27 94

MIDDLETOWN—*Christ Church*: $23.10, S. S.,* $6, Gen..... 29 10

MILLVILLE—*Christ Church S. S.**: Gen. 13 22

MONMOUTH JUNCTION—*St. Paul's S. S.**: Gen..... 7 22

MOORESTOWN — *Trinity Church*: Wo. Aux., "Scarborough" scholarship, Hooker Memorial School, Mexico, $10; Bishop Payne Divinity-school, Petersburg, Southern Virginia, $3; Sp. for Colored School, Columbia, South Carolina, $5; S. S.,* work in Cuba, $25.44; Sp. for Rev. Dr. Correll's work, Kyoto, $65..... 108 44

MOUNT HOLLY—*St. Andrew's*: Dom., $12.12; Philippines, $6.09; Wo. Aux., Colored, $5..... 23 21

MULLICA HILL—*St. Stephen's S. S.**: Gen. 2 00

NAVESINK—*All Saints' Memorial*: Wo. Aux., "Scarborough" scholarship, Hooker Memorial School, Mexico, $5; S. S.,* Gen., $37.32..... 42 32

NEW BRUNSWICK — *Christ Church*: Frn., $30.50; Brazil, $33.58; Gen., $5.50; Wo. Aux., Sp. for Miss Ridgeley's work, Cape Mount, Africa, $15; S. S.,* Gen., $169.90..... 254 48

St. John the Evangelist's: Sp. for Rev. W. C. Clapp's residence for clergy, Bontoc, Philippine Islands, $16; Wo. Aux., St. Paul's School, Lawrenceville, Southern Virginia, $5; Sp. for salary of Mrs. William Holmes, lace-teacher, Santee Agency, South Dakota, $5; S. S.,* Gen., $101 ..... 127 00

(In Memoriam), McRee and A. H. Swift, Easter, 1896 and 1898, Gen.. 50 00

PALMYRA—*Christ Church*: Gen., $1.15;

Sp. for work of Rev. R. E. Wood, Wuchang, Hankow, $13.70 ..... 14 85
PAULSBORO—*St. James's*: $2.25, S. S.,* $12.02, Gen 14 27
PEAPACK—*St. Luke's*: Gen 2 15
PEMBERTON—*Grace*: Gen 24 00
PERTH AMBOY—*St. Peter's*: Wo. Aux., salary of Kimura San, Kyoto, $5; "Emma Williamson Memorial" bed, St. James's Hospital, Anking, $2; "Scarborough" scholarship, Hooker Memorial School, Mexico, $3; S. S.,* Gen., $44.93 ..... 54 93
PISCATAWAY—*St. James's*: Wo. Aux., "Scarborough" scholarship, Hooker Memorial School, Mexico, $2; salary of Kimura San, Kyoto, $1; S. S.,* Gen., $25.05 ..... 28 05
PLAINFIELD — *Grace*: Sp.,† $126.50; Wo. Aux., Indian, $20; Colored, $20; "Scarborough" scholarship, Hooker Memorial School, Mexico, $10; S. S.,* Gen., $100 ..... 276 50
Heavenly Rest: Gen 13 00
(NORTH)—*Holy Cross S. S.**: Gen 50 00
Rev. W. H. Neilson, D.D., work of Rev. E. J. Lee and Dr. Woodward, Anking, Hankow, $50; Gen., $50 ..... 100 00
POINT PLEASANT—*St. Mary's S. S.**: Gen 9 22
PRINCETON—*Trinity Church*: work of Rev. R. E. Wood, Wuchang, Hankow, $25; Dom., $46.90; Indian, $29.84; Frn., $52.65; Sp. for Bishop Williams, St. John's Church, Kyoto, $5; Sp. for Bishop Rowe, Alaska, $10; Wo. Aux., "Emma Williamson Memorial" bed, St. James's Hospital, Anking, Hankow, $2 ..... 171 39
RAHWAY—*Church of the Holy Comforter S. S.**: Gen 7 21
St. Paul's: Wo. Aux., $10, S. S.,* $25, Gen 35 00
REDBANK—*Trinity Church*: Wo. Aux., salary of Kimura San, Kyoto 4 00
RIVERTON—*Christ Church*: Frn., $50; Gen., $50; Wo. Aux., Bishop Payne Divinity-school, Southern Virginia, $10; "Scarborough" scholarship, Hooker Memorial School, Mexico, $5; Sp. for Good Samaritan Hospital, Charlotte, North Carolina, $2.50; S. S.,* Gen., $103.41 ..... 220 91
ROCKY HILL—*Trinity Church*: Balmer boys, in memory of their father, Gen., $10; in memory of Jane V. Foulke, Sp.,† $10 ..... 20 00
SEWAREN—*St. John's S. S.**: Gen 6 25
SCOTCH PLAINS—*All Saints' S. S.**: Gen 9 82
SEA GIRT—*St. Uriel's S. S.**: Gen 20 00
SHREWSBURY—*Christ Church*: Dom., $66.09; S. S.,* Gen., $12.50 ..... 78 59
SOMERVILLE—*St. John's*: Sp.,† $65; Sp. for Russian Famine Fund, $25; Wo. Aux., "Scarborough" scholarship, Hooker Memorial School, Mexico, $10; S. S.,* Gen., $35; Sp.,† $5 ..... 140 00
SOUTH AMBOY—*Christ Church*: Dom., $14.71; Frn., $1; Gen., $10.43; S. S.,* Gen., $62.11; S. S., Junior Missionary League,* Sp. for Rev. R. E. Wood,† $6 ..... 94 25
*Doane Memorial Chapel S. S.**: Gen 11 32
*Church of the Good Shepherd S. S.**: Gen 6 88
SOUTH RIVER—*Holy Trinity Church*: Dom., $5; Gen., $10; Sp. for Bishop White, Michigan City, $5 ..... 20 00
SOUTH VINELAND—*Christ Church S. S.**: Gen 4 47
SPOTTSWOOD—*St. Peter's*: $99.44, S. S.,* $53; Garner Augustus De Voe, Gen., $2.50 ..... 154 94
SWEDESBORO — *Trinity Church*: Gen., $50; M. P. Sutton, Sp. for Chinese slave children, $3 ..... 53 00
TRENTON—*All Saints'*: Gen 36 04
Christ Church: Gen., $34.61; Indian, $8.16; S. S.,* Gen., $65 ..... 107 77
*St. James's S. S.**: Gen 10 00
St. Michael's: $132.80, S. S.,* $29.80, Gen 162 60
St. Paul's: Wo. Aux., Colored 2 00
VINCENTOWN—*Trinity Church S. S.**: Gen 6 46
WILDWOOD — *St. Simeon's-by-the-Sea*: China, $5.25; Gen., $14.51; S. S.,* Dom., $12; Frn., $12; Gen., $12 ..... 55 76
WOODBURY—*Christ Church*: Wo. Aux., Colored, $6; S. S.,* Gen., $60 ..... 66 00
MISCELLANEOUS — Babies' Branch, "Emma Williamson Memorial" bed, St. James's Hospital, Anking, Hankow, $9; Frn., $25 ..... 34 00
"Little Helpers," Sp. for salary of Mrs. William Holmes, lace-teacher, Santee Agency, South Dakota 34 00

New York

Ap. $18,086.86; *Sp.* $4,125.22

ARDEN—*St. John's S. S.**: Gen 10 00
BEDFORD—*St. Matthew's*: Gen., $84; Wo. Aux., travelling expenses, Domestic Missionary Bishops, $10 ..... 94 00
BRONXVILLE—*Christ Church*: "E. L. L.," Sp. for Archdeacon Stuck, for St. St. John's-in-the-Wilderness, Alaska 10 00
CHESTER—*St. Paul's S. S.**: Gen 8 55
COLD SPRING—*St. Mary's S. S.**: work at Baguio, Philippine Islands 41 00
DOBB'S FERRY—*Zion*: Wo. Aux., travelling expenses, Domestic Missionary Bishops, $6; S. S.,* Gen., $46.40 ..... 52 40
ELLENVILLE—*St. John's S. S.**: Gen 30 00
FISKHILL LANDING—*St. Andrew's*: Wo. Aux., travelling expenses, Domestic Missionary Bishops 3 00
GARRISONS—*St. Philip's S. S.**: Gen 20 00
GOSHEN—*St. James's*: Wo. Aux., travelling expenses, Domestic Missionary Bishops 5 00
HAVERSTRAW—*St. Luke's*: $4, S. S.,* $4.10, Gen 8 10
(GARNERVILLE)—*Trinity Church S.S.**: Gen 14 00
HIGHLAND FALLS—*Holy Innocents'*: Dom., $14; Frn., $11; S. S.,* Gen., $10 ..... 35 00
HOPEWELL JUNCTION — *Resurrection*: $1.80, S. S.,* $12.30, Gen 14 10
HYDE PARK—*St. James's*: Frn., $19; Wo. Aux., Sp. for Rev. A. B. Hunter, St. Agnes's Hospital, Raleigh, North Carolina, $5; S. S.,* Dom., $15.11 ..... 39 11
IRVINGTON—*St. Barnabas's*: $120.48, S. S.,* $100, Gen 220 48
KINGSTON—*St. John's S. S.**: Gen 77 38
LAKE MAHOPAC—*Holy Communion*: $23.25, S. S.,* $33.84, Gen 57 09
LITHGOW—*St. Peter's*: Wo. Aux., Gen. 3 00
MAMARONECK—*St. Thomas's*: Gen 245 57
MATTEAWAN—*St. Luke's*: Wo. Aux., Sp. for Domestic Contingent Fund. 1 00
MIDDLETOWN—*Grace S. S.**: Gen 87 64
MILLBROOK—*Grace S. S.**: Gen 10 61
MONROE—*Grace S. S.**: Gen 4 17
MONTGOMERY—*St. Andrew's Chapel S. S.**: Frn 1 75
MONTICELLO—*St. John's S. S.**: Gen 15 05
Rev. Stephen Van Rensselaer, Bishop Roots's work, Hankow, $2.50; Bishop Knight's work, Cuba, $2.50 ..... 5 00
MONTROSE—*Divine Love S. S.**: Dom. 6 35
MT. VERNON—Bessie S. Rice,* Frn 1 00
NEWBURGH—*St. George's*: Colored, $32.59; Indian, $5.10; Dom., $117.93; Frn., $31.65; Gen., $117.93; Wo. Aux., "St. George's" scholarship, Girls' Training Institute, Africa, $25 ..... 330 20
NEW CITY—*St. John's S. S.**: Dom., $2.50; Frn., $2.50 ..... 5 00

NEW ROCHELLE—*Trinity Church*: $15, S. S.* $49.34, Gen. 64 34
NEW WINDSOR—*St. Thomas's S. S.**: Gen. 10 30
NEW YORK—*All Angels'*: Gen. 667 08
(MARINERS' HARBOR)—*All Saints' S. S.**: Gen. 6 00
All Souls': Wo. Aux., Sp. for Rev. Mr. Ancell's work, Soochow, Shanghai, $5; Sp.†, $5 ..... 10 00
Ascension: Wo. Aux., Frn., $5; Sp. for Rev. R. E. Wood's work, Wuchang, Hankow, $25 ..... 30 00
(WEST BRIGHTON)—*Ascension*: Wo. Aux., travelling expenses for five Domestic Missionary Bishops 10 00
Ascension Memorial: Wo. Aux., travelling expenses Domestic Missionary Bishops 5 00
(BRONX)—*Atonement Chapel S. S.**: Frn. 20 00
Beloved Disciple: Gen, $46.85; S. S.,* Dom., $80.38 ..... 127 23
Calvary: Indian, $48.15; Colored, $48.15; "Two Members," Sp. for memorial gift for hospital room, Koyukuk, Alaska, at Deaconess Carters' discretion, $509; Wo. Aux., travelling expenses Domestic Missionary Bishops, $10; Frn., $21; Foreign Missionary Society, Sp. for life insurance, Bishop Aves, Mexico, $130.04 ..... 766 34
Christ Church: Wo. Aux., travelling expenses five Domestic Missionary Bishops, $75; Sp. for Deaconess Carter, Alaska, $13; Sp. for Archdeacon Hughson, Asheville, $25; Sp. for Miss Staunton, Philippine Islands, for horse, $147; cloth, $1; Sp. for Bishop Wells, Spokane, $50; Sp. for Dr. Street, for hospital and laboratory equipment, St. Peter's hospital, Kyoto, $50; Wo. Aux., through St. Augustine League, Sp. for Archdeacon B. C. White, Jacksonville, Florida, for purchase of hymn-books for his church, $15; Sp. for Archdeacon Russell's work, St. Paul's School, Lawrenceville, Southern Virginia, $15 ..... 391 00
(NEW BRIGHTON)—*Christ Church S. S.*:* Gen. 141 00
(RIVERDALE)—*Christ Church*: Wo. Aux., travelling expenses five Domestic Missionary Bishops, $10; Sp. for Bishop Rowe, Alaska, $77 ..... 87 00
*Emmanuel Chapel S. S.**: Gen. 3 00
Epiphany: Wo. Aux., travelling expenses Domestic Missionary Bishops, $10; Wo. Aux., through St. Augustine League, Sp. for scholarship, St. Mary the Virgin School, Nashville, Tennessee, $25; Boys' Junior Club, Sp. for Epiphany Mission, Valdez, Alaska, $18.07; S. S.,* Gen., $111.50 ..... 164 57
God's Providence House, Gen. 2 40
God's Providence House: Gen. 2 40
Grace: Gen., $3,766.75; "A Member," Sp. for Library Fund, Boone College, Wuchang, Hankow, $50; Wo. Aux., Brazil, $100; Cuba, $100; Mexico, $177; Frn., $300; "Bishop Henry C. Potter" scholarship, St. Agnes's School, Kyoto, $50; Elizabeth Bunn Memorial Hospital, Wuchang, Hankow, $50; Sp. for Mrs. Hooker School, Mexico, $50; Sp. for Dr. Laning's Bible-woman, Kyoto, $72; A Friend, Wo. Aux., travelling expenses Domestic Missionary Bishops, $25; Committee on Missions to Colored People, St. Augustine League, Sp. St. Agnes's Hospital, Raleigh, North Carolina, $10; Sp. for Grace Hospital, Morganton, Asheville, $10; Sp. for Good Samaritan Hospital, Charlotte, North Carolina, $10; Sp. for St. Augustine's School, Raleigh, North Carolina, $25; Mrs. J. M. Lawton, Niobrara League, "James M. Lawton" (In Memoriam) Graduate scholarship, South Dakota, $60; "Robert Anderson" (In Memoriam) Graduate scholarship, South Dakota, $60; Mrs. Leonard E. Opdycke's S. S.,* Gen., $50 ..... 4,965 75
(CITY ISLAND)—*Grace S. S.**: Gen. 14 25
Heavenly Rest: Gen., $1,054; Women's Foreign Missionary Association, Wo. Aux., "Anna" scholarship, $40; "Howland" scholarship, $40; "Pure in Heart" scholarship, $40, all in St. Agnes's School, Kyoto; "Loving Hand" scholarship, St. John's University, Shanghai, $50; "Parker Morgan" scholarship, Girls' Training Institute, Africa, $50; Wo. Aux., travelling expenses, Domestic Missionary Bishops, $25; Frn., $25; Sp. for scholarship, St. Paul's School, Beaufort, East Carolina, $10; St. Ann's Chapter, Wo. Aux., travelling expenses five Missionary Bishops, $25; Sp. for Rev. C. R. Taylor, Fergus Falls, Duluth, $50; St. Anne's Chapter, St. Augustine League, Sp. for Archdeacon Russell's School, Southern Virginia, $20; Young Women's Foreign Chapter, scholarship, Church Training School, Shanghai, $50; S. S.,* Gen., $25.33 ..... 1,504 33
*Heavenly Rest Missionary S. S.**: Gen. 66 39
Holy Apostles': Wo. Aux., salary of women workers, Soochow, Shanghai, $30; Sp. for house for women workers, Soochow, Shanghai, $17; Sp. for Foreign Insurance Fund, $5 ..... 52 00
(ELTINGVILLE)—*Church of the Holy Comforter S. S.**: Gen. 1 60
Holy Communion: Frn., $10; "A Member," Sp. for Library Fund, Boone College, Wuchang, Hankow, $1; Junior Aux., Gen., $5 ..... 16 00
Holy Faith: Wo. Aux., travelling expenses Domestic Missionary Bishops. 5 00
Holyrood: Dom., $5; Frn., $4.80 ..... 9 80
(LENOX AVE. & 122D ST.—*Holy Trinity Church*: Colored, $33; Wo. Aux., Frn., $15; Misses Ferry, Wo. Aux., Sp.†, $5; S. S.,* Miss Dodson's support, Shanghai, $837.70 ..... 890 70
(EAST 88TH STREET)—*Holy Trinity Church*: Gen., $102.11; St. Christopher's Branch, Wo. Aux., Mexico, 10; S. S.,* "St. Christopher" scholarship, St. John's University, Shanghai, $50; Gen., $261.23 ..... 423 34
Incarnation: Mexico, $336.11; John A. McKim, Sp. for San Francisco Rebuilding Fund, $200; J. A. Haskell, Sp. for Bishop Partridge, Kyoto, $25; Sp. for Bishop McKim, Tokyo, $25; Sp. for Bishop Roots, Hankow, $25; "Three Members," Sp. for Library Fund, Boone College, Wuchang, Hankow, $15; Wo. Aux., Frn., $135; Sp. for Rev. Mr. Ancell's work, Shanghai, $5; Montgomery Memorial Society, Wo. Aux., Mrs. Hooker School and Orphanage, Mexico, $200; Mrs. J. L. Riker, St. Augustine's League, Sp. for "Arthur Brooks Memorial" scholarship, Bishop Payne Divinity-school, Southern Virginia, $150; Lenten alms box, $112, Mrs. Edward Fuller, $50, Wo. Aux., St. Augustine's League, Sp. for St. Paul's School, Lawrenceville, Southern Virginia 1,278 11
Intercession: Wo. Aux., Frn. 5 00
(KINGSBRIDGE) — *Mediator*: Gen., $10.41; Wo. Aux., travelling expenses of five Domestic Missionary Bishops, $5; S. S.,* Gen., $15.96 ... 31 37
Messiah Chapel: $2.63, S. S.,* $38.21.

Gen. 40 84
Church of the Redeemer: $40, Junior Aux., $3, Gen.; S. S.,* Japan, $10.. 53 00
Resurrection: Wo. Aux., travelling expenses of Domestic Missionary Bishops, $5; Frn., $5..... 10 00
(HIGHBRIDGE)—*St. Alban's*: Colored, 25 cts.; Indian, $1.15; Frn., 25 cts. 1 65
(HARLEM)—*St. Andrew's*: missionaries in the Philippine Islands, $25; Gen., $292.57; Sp. for Rev. W. C. Brown, D.D., Brazil, $25; "Anonymous," Sp. for Rev. Mr. Clapp's work, Philippine Islands, $10; Wo. Aux., travelling expenses of five Domestic Missionary Bishops, $10..... 362 57
(RICHMOND)—*St. Andrew's*: Gen., $60; S. S.,* Dom., $25..... 85 00
St. Agnes's Chapel: Wo. Aux., Niobrara League, "Rev. Dr. E. A. Bradley" scholarship, St. Mary's School, South Dakota, $60; Junior Aux., Sp. for St. Paul's College, Tokyo, $10..... 70 00
(MORRISANIA) — *St. Ann's*: Gen., $66.87; Missionary Society, Miss Leighton, Niobrara League, Sp. for Miss Thackara's work, Arizona, $25; Wo. Aux., St. Augustine's League, Sp. for St. Agnes's Hospital, Raleigh, North Carolina, for Rev. Mr. Hunter, $5 ..... 96 87
St. Ann's: Gen..... 20 00
St. Barnabas's House: Gen..... 3 61
St. Bartholomew's: Miss Carter's work, Alaska, $2; Dom., $5; Rev. L. B. Ancell's work, Soochow, Shanghai, $10; Sp. for St. John's-in-the-Wilderness, Koyukuk, $100; Wo. Aux., Sp. for Domestic Contingent Fund, $25; Sp. for Rev. Mr. Ancell's Equipment Fund, Soochow, Shanghai, $200; Wo. Aux., St. Augustine's League, Sp. for Archdeacon Russell's Anniversary Fund, St. Paul's School, Lawrenceville, Southern Virginia, $25 ..... 367 00
(BRONX)—*St. Bartholomew's Swedish S. S.*: Gen..... 20 00
St. Clement's: Gen., $5; S. S.,* Sp. for Rev. Robert Wilson, Shanghai, $5... 10 00
St. Cornelius's S. S.: Gen..... 26 91
St. Esprit's S. S.: Gen..... 25 00
St. George's: Wo. Aux., travelling expenses of Domestic Missionary Bishops 25 00
St. James's: Miss Sadie F. Belloni, Sp. for San Francisco Church Rebuilding Fund, $5; Wo. Aux., travelling expenses of five Domestic Missionary Bishops, $40; Frn., $100; Sp. for Deaconess Carter, Alaska, $25; Sp. for Archdeacon Hughson, Asheville, $100; Sp. for Archdeacon Spurr, West Virginia, $100; S. S.,* Gen., $235.29 ..... 605 29
St. Luke's S. S.: Gen..... 64 79
St. Luke's Chapel: Dom., $12.50; Frn., $12.50; "A Friend," Sp. for work of Rev. R. E. Wood, Wuchang, Hankow, $3; S. S.,* Dom., $25; Frn., $25..... 78 00
(BRONX)—*St. Margaret's S. S.*: Gen. 69 02
St. Mark's: Colored..... 38 23
(LAWRENCE STREET) — *St. Mary's*: Gen., $45.25; Girls' Friendly Society, Wuchang, Hankow, $1.89; Chapter, No. 475, Brotherhood of St. Andrew, Sp. for Rev. W. H. Standring, Shanghai, $3..... 50 14
(WEST NEW BRIGHTON)—*St. Mary's*: Wo. Aux., Frn., $16.50; S. S.,* Gen., $23.40 ..... 39 90
St. Mary the Virgin: Gen..... 600 00
St. Matthew's: Wo. Aux., travelling expenses of five Domestic Missionary Bishops, $45; Frn., $10; "E. S. D. B.," Wo. Aux., Sp. for "Constance" scholarship, St. Mary's Orphanage, Shanghai, $30; S. S.,* Gen., $85.58. 170 58
St. Michael's: Gen., $12.72; Wo. Aux., travelling expenses of five Dimestic Missionary Bishops, $16.60; Frn., $26.35; Sp. for Rev. G. P. Mayo, Virginia, for Industrial School, $16.50 ..... 72 17
(BRONX)—*St. Paul's*: Indian work, Boisé, $5; Colored work, Alabama, $4; Colored work, North Carolina, $4; white work, Florida, $7.50; white work, Western Michigan, $5; St. Elizabeth's Hospital, Shanghai, $8.50; St. Luke's Hospital, Shanghai, $8.50; St. James's Hospital, Anking, Hankow, $4; St. Hilda's School, Wuchang, Hankow, $4; St. Paul's College, Tokyo, $7.50..... 58 00
St. Paul's Chapel: Gen., $150; S. S.,* Sp. for Rev. A. M. Sherman's work, Hankow, $60.83..... 210 83
(WEST CHESTER)—*St. Peter's*: Frn., $43.69; Wo. Aux., travelling expenses of five Domestic Missionary Bishops, $15; Frn., $15; Anna L. Farquhar, Wo. Aux., Colored, $5.... 78 69
St. Stephen's: $25, S. S.,* $64, Gen... 89 00
St. Thomas's: Gen., $120; "H.," Dom., $100; Brazil, $100; native work, Mexico, $100; Sp. for Miss Thackara's work (of which for Chapel, $20), Fort Defiance, Arizona, $50; Missionary Guild, "John Wesley Brown Memorial" scholarship, $70, "St. Thomas" scholarship, $70, both of St. John's University, Shanghai; Wo. Aux., travelling expenses of Domestic Missionary Bishops, $50; Rev. Mr. Meem's work, Brazil, $35; teacher's salary, Cape Mount, Africa, $100; Sp. for St. Matthew's Hospital, Fairbanks, Alaska, $54; Sp. for Rev. G. P. Mayo's School, Lost Mountain, Virginia, $65; Sp. for Rev. S. H. Littell's Training-school, Hankow, $10; Mrs. Stephen K. Millett, Sp. for Church Building Fund, Pelotas, Brazil, $10; "A Member," Wo. Aux., "M. M. Halsted" scholarship, Toluca School, Mexico, for Paula Reviera, $40; "A Member," Wo. Aux., Mexico, $30..... 1,004 00
St. Thomas's Chapel S. S.: Gen..... 100 00
Transfiguration: Wo. Aux., travelling expenses of Domestic Missionary Bishops 15 00
Trinity Church: Gen., $50; "A Member," Sp. for Library Fund, Boone College, Wuchang, Hankow, $1; Wo. Aux., travelling expenses of five Domestic Missionary Bishops, $9; salary of missionary to Philippine Islands, $425; bed for St. James's Hospital, Anking, Hankow, $50; Frn., $5; Wo. Aux., St. Augustine's League, Sp. for St. Paul's School, Lawrenceville, Southern Virginia (of which two scholarships, $50), $100; Wo. Aux., Niobrara League, Indian School, Anvik, Alaska, $50; Sp. for Miss Thackara's work, Arizona, $21. 711 00
Trinity Chapel: Sp. for Bishop Williams's Church, Kyoto, $100; Missionary Relief Society, Boys' School, Chiaokeo, Hankow, $109; Wo. Aux., travelling expenses of Domestic Missionary Bishops, $5; Missionary Relief Society, Niobrara League, Sp. for Indians, Oneida, Fond du Lac, $5... 219 00
(NEW DORP)—*Trinity Church S. S.*: Gen. 18 87
Zion and St. Timothy's: Sp. for Church Extension Fund, Porto Rico, $6; Missionary Chapter, Niobrara League, "Henry Lubeck" scholarship, St. Elizabeth's School, South Dakota, $60; "G. J. Geer Memorial" scholarship, St. Mary's School, South Da-

kota, $60; "C. C. Tiffany" (Graduate) scholarship, South Dakota, $60; Sp. for Miss Thackara, Arizona, $25; Missionary Chapter, Wo. Aux., Mexico, $25; Frn., $50; Sp. for Rev. W. C. Brown, D.D., for church, Brazil, $25; Sp. for scholarship, Brooks School, Guantanamo, Cuba, $50; Wo. Aux., travelling expenses of five Domestic Missionary Bishops of which from Mrs. J. L. Truslow, Jr., $10), $60; Sp. for Archdeacon Hughson, Asheville (of which Mrs. Littell, in memory of February 3d, $5; Miss Lord, $5), $10; Mrs. Sheafe, Wo. Aux., Sp. for Archdeacon Stuck, Alaska, $20; Missionary Chapter, Sp. for Rev. Mr. Ancell's work, Soochow, China, $20; "A Member," Missionary Chapter, Sp.†, $5; Wo. Aux., St. Augustine's League, Sp. for St. Agnes's Hospital, North Carolina, $10; Sp. for Bishop Gailor, Tennessee, for Colored work, $25 ..... 511 00

New York Training-school for Deaconesses, Chapter C. S. M. A., Japan Post-Graduate Group, Sp. for "St. Faith's" scholarship, Ishii Orphanage, Tokyo 30 00

"T. and T.," Frn., $335.95; Gen., $4.25 ..... 340 20

Rt. Rev. Henry C. Potter, D.D., Sp. for Library Fund, Boone School, Wuchang, Hankow 25 00

Mrs. P. J. L. Searing, Wo. Aux., Sp. for Good Shepherd Hospital, Fort Defiance, Arizona 20 00

James L. Truslow, 3d, $2.50, Fred. Kent Truslow, $2.50, Willie Auchincloss Truslow, $2.50, Tom H. Truslow, Jr., $2.50, Francis Adams Truslow, $2.50, Eugene Ellis Truslow, $2.50,* Gen 15 00

"I. A. V. N.," Dom 10 00

Mrs. James L. Truslow, Wo. Aux., Sp. for Deaconess Carter's work, Alaska 10 00

Mrs. Henry Brookfield, Gen 10 00

Mrs. M. N. Armstrong, Sp.† 10 00

Mrs. N. E. Baylies, Wo. Aux., Sp. for Good Shepherd Hospital, Fort Defiance, Arizona 5 00

Miss Boyce, Wo. Aux., Sp. for Deaconess Carter, for St. John's-in-the-Wilderness, Alaska 5 00

Mrs. Schwabel, Sp. for Soochow Equipment Fund, Shanghai 5 00

"J. W. U.,"* Gen 3 60

Miss M. W. Kemble, Gen 2 00

"A Friend," Sp. for work of Rev. R. E. Wood, Wuchang, Hankow 1 00

Diocesan House mite-box, St. Augustine's League, Colored 1 36

"M. D. D.," Sp. for Tanana Mission, Alaska 1 00

NYACK—*Grace S. S.*: Gen 27 23

OSSINING (BRIAR CLIFF)—*All Saints' S. S.*: Gen 7 84

St. Paul's: Wo. Aux., travelling expenses of Domestic Missionary Bishops. 5 00

Trinity Church: Gen 105 47

PATTERSON — *Christ Church*: Dom., $13.03; Frn., $13.03; Wo. Aux., Sp. for Good Shepherd Hospital, Fort Defiance, Arizona, $5; S. S.,* Gen., $11.45 ..... 42 51

PEEKSKILL—*St. Peter's S. S.*: Gen.. 86 00

PELHAM—*Church of the Redeemer*: Wo. Aux., travelling expenses of five Domestic Missionary Bishops, $5; Sp. for Good Shepherd Hospital, Fort Defiance, Arizona (of which S. S., $10), $20; S. S.,* Frn., $27.92.. 52 92

PINE PLAINS—*Regeneration S. S.*: Gen. 6 66

PLEASANT VALLEY—*St. Paul's*: $5, S. S.,* $1.94, Gen 6 94

PLEASANTVILLE—*St. John's S. S.*: Gen. 9 14

PORT JERVIS—*Grace S. S.*: Dom., $1.50; Frn., $1.50 ..... 3 00

POUGHKEEPSIE—*Church of the Holy Comforter*: $37.62, S. S.,* $60.47, Gen. 98 09

St. Paul's: Colored, $13.08; Dom. and Frn., $84.33 ..... 97 41

RED HOOK—*All Saints' S. S.*: Gen... 10 11

RHINEBECK—*Church of the Messiah S. S.*: Gen 33 89

RHINECLIFF—*Ascension S. S.*: Dom.. 13 34

RICHARDSVILLE—*St. John the Baptist's S. S.*: Gen 9 68

RYE—*Christ Church*: Frn., $5; Dom. and Frn., $274.83; Wo. Aux., travelling expenses of five Domestic Missionary Bishops, $25 ..... 304 83

SCARBOROUGH—*St. Mary's S. S.*: Gen. 18 85

SPRING VALLEY—*St. Paul's S. S.*: Dom., $4.20; Frn., $4.20 ..... 8 40

STAATSBURGH—*St. Margaret's S. S.*: Gen. 25 00

SUFFERN—*Christ Church*: Wo. Aux., Sp. for St. John's-in-the-Wilderness, Koyukuk, Alaska 2 00

TARRYTOWN—*Christ Church*: Colored. $12; Gen. (of which S. S.,* $48), $98 ..... 110 00

WALDEN—*St. Andrew's S. S.*: Gen... 5 00

WARWICK—*Christ Church S. S.*: Gen. 25 00

WEST PARK—*Ascension*: $6, S. S.,* $5, Gen. 11 00

WEST SOMERS—*Good Shepherd Chapel*: $4, S. S.,* $9.57, Gen 13 57

WHITE PLAINS—*Grace S. S.*: Dom., $44.09; Frn., $44 ..... 88 09

YONKERS—*Christ Church S. S.*: Gen.. 60 28

Grace Chapel S. S.: Gen 46 36

St. Andrew's: Gen., $122.07; Wo. Aux., Brazil, $10; "Freeman" scholarship, St. John's School, Cape Mount, Africa, $25 ..... 157 07

St. John's: Wo. Aux., travelling expenses of five Domestic Missionary Bishops 10 00

St. John's Swedish Mission: Sp. for Rev. C. F. Lindstrom's new work, Hankow 35 78

(NEPERA PARK)—*St. Mark's S. S.*: Gen. 4 03

St. Paul's S. S.: Gen 28 04

Mrs. Eva S. Cochran, Sp. for Bishop Johnston, West Texas 100 00

Through an old member of the Central Committee, Mexico 25 00

MISCELLANEOUS — St. Augustine's League, Sp. for St. Paul's School, Lawrenceville, Southern Virginia, $100; Sp. for St. Augustine's School, Raleigh, North Carolina, $100; Sp. for Rev. Richard Bright, Savannah, Georgia, $50; Sp. for Rev. P. P. Alston, Charlotte, North Carolina, for teacher's salary, $50 ..... 300 00

Some Members of former Central Committee, Wo. Aux., on Church work in Mexico, "Mrs. J. H. Clark" scholarship, Hooker School, Mexico. 80 00

Collection at annual meeting, Foreign Committee, Wo. Aux., Frn 70 12

Archdeaconry of Orange, Branch Wo. Aux., "Mrs. J. J. Mitchell Memorial" scholarship, St. Agnes's School, Kyoto 40 00

"A Member," Foreign Committee, Wo. Aux., Sp. for Rev. W. C. Brown, D.D., Brazil 2 00

Babies' Branch, scholarship, school at Anvik, Alaska, $100; work among children, Bontoc, Philippine Islands, $10; work among children, Domestic field, $17.28; Angelica Church Hart Day-school, Wuchang, Hankow, $20; work among children, Foreign field, $44.58; Sp. for "Little Helpers'"

bed, St. Agnes's Hospital, Raleigh, North Carolina, $10; Sp. for Akita Kindergarten, Tokyo (of which for support, $10, for Building Fund, $75), $85 ..... 286 86

North Carolina

Ap. $1,110.68; *Sp.* $87.70

ANSONVILLE—*All Souls'*: Gen. 10 00
BATTLEBORO—*St. John's*: Gen. (of which from S. S.,* $2.81) 7 81
BRISTOW—*St. Mark's S. S.**: Gen. 7 34
BURLINGTON—*St. Athanasius's S. S.**: Gen. 19 37
CHAPEL HILL—*Chapel of the Cross*: Gen. 7 00
CHARLOTTE—*Church of the Holy Comforter*: Sp.† 8 43
*St. Andrew's S. S.**: Dom. 2 53
*St. Peter's S. S.**: "Carl Bratenahl" (Graduate) scholarship, South Dakota 27 10
CONCORD—*All Saints'*: Gen. (of which from S. S.,* $5) 12 65
COOLEEMEE—*Church of the Good Shepherd*: Dom. and Frn., $3; S. S.,* Gen., $12.60 ..... 15 60
DAVIE CO.—*Ascension Mission*: Gen. 5 00
DUKE—*St. Stephen's*: Gen. 5 00
DURHAM—*St. Philip's*: Gen. 80 00
EDGECOMBE CO.—*St. Mary's S. S.**: Gen. 2 00
ELKIN—*Gallaway Memorial*: Dom., 75 cts.; Gen., 75 cts. 1 50
EUTO—*St. Timothy's*: Gen. 1 50
GREENSBORO—*St. Barnabas's S. S.**: Gen. 13 63
HALIFAX—*St. Mark's S. S.**: Gen. 1 40
HAMLET—*St. Paul's*: Children's*, Gen. 5 65
HIGH POINT—*St. Mary's S. S.**: Gen. 8 91
HILLSBORO—*St. Matthew's*: Gen. (of which from S. S.,* $46.85) 76 85
JACKSON—*Church of the Saviour S. S.**: Gen. 3 89
LAUREL HILL—*Mission S. S.**: Gen. 95
LAURINBURG—*St. David's*: Children,* Gen. 2 46
LAWRENCE—*Grace Chapel S. S.**: Gen. 12 05
LEXINGTON—*Grace*: Gen. (of which from S. S.*: $10.27) 25 27
LITTLETON—*St. Alban's*: Gen. (of which from S. S.,* $13.03) 19 05
Children's Lenten Offering, Gen. 3 50
LOUISBURG—*St. Matthias's S. S.**: Gen. 5 00
*St. Paul's S. S.**: Dom., $3.50; Frn., $3 ..... 6 50
MILTON—Mrs. Lewis Walker, Dom., $1; Frn., $1.50; Brazil, $1.50; Sp. for lepers, Honolulu, $2 ..... 6 00
MONROE—*St. Paul's*: Gen. (of which from S. S.,* $14.35) 15 33
ORANGE—*St. Mary's Chapel*: Gen. 1 00
OXFORD—*St. Cyprian's Chapel S. S.**: Dom. 1 30
St. Stephen's: Gen. 40 00
PINEHURST—Village Hall, Gen. 15 00
PITTSBORO—*St. Bartholomew's*: Gen. (of which S. S.,* $13.61) 25 61
RALEIGH—*Christ Church*: Gen. (of which S. S.,* $43.82) 46 82
Church of the Good Shepherd: Gen. (of which S. S.,* $24.77) 96 55
*St. Augustine's S. S.**: Gen. 30 05
*St. Mary's School**: Indian, $5; Colored, $5; Gen., $91.21 ..... 101 21
*St. Saviour's Chapel S. S.**: Gen. 8 18
REIDSVILLE—*St. Thomas's S. S.**: Gen. 6 00
RIDGWAY—*St. Luke's Mission S. S.**: Gen. 2 68
ROANOKE RAPIDS—*All Saints' S. S.**: Gen. 4 56
ROCKINGHAM—*Church of the Messiah*: Gen. 5 00
ROCKY MOUNT—*Church of the Good Shepherd*: Gen. (of which S. S.,* $36.34) 86 34
SATTERWHITE—*St. Simeon's S. S.**: Dom. 1 20
SCOTLAND NECK — *Trinity Church*: Sp.†, $8.14; Sp. for famine sufferers, Russia, $8.13; Lena H. Smith, Gen., $5 ..... 21 27
SMITHFIELD—*St. Stephen's*: Gen. 3 00
STONEVILLE — *Emmanuel Church S. S.**: Gen. 2 49
TARBORO—*Calvary*: Gen. 55 00
TROUTMANS—*St. James's Mission S. S.**: Gen. 2 00
WADESBORO—*Calvary*: Dom. (of which S. S.,* $8.80) 33 80
WARRENTON — *Emmanuel Church S. S.**: Gen. 22 67
WELDON—*Grace*: Gen. (of which S. S.,* $11.76) 31 76
WINSTON-SALEM—*St. Paul's*: Dom. and Frn., $15; Gen. (of which S. S., $19.94), $33.94 ..... 48 94
*St. Paul's Mission S. S.**: Gen. 4 00
MISCELLANEOUS—Convocation of Charlotte, Babies' Branch, Gen., $10; Sp. for Holy Trinity Orphanage, Tokyo, $16; Sp. for rebuilding Akita Kindergarten, Tokyo, $5; Sp. for Deaconess Henderson, Soochow, Shanghai, for sick child, $5 ..... 36 00
Convocation of Raleigh, Babies' Branch, Gen., $11.68; Sp. for Bishop Rowe, Alaska, $5; Sp. for "Bishop Atkins" cot, Holy Trinity Orphanage, Tokyo, $20; Sp. for Woman's Building, Soochow, Shanghai, $5; Sp. for Akita Kindergarten, Tokyo, $5 ..... 46 68

Ohio

Ap. $1,875.88; *Sp.* $290.03

AKRON—*St. Paul's S. S.**: North Dakota 40 68
ASHTABULA—*St. Peter's S. S.**: Gen. 12 00
ASHTABULA HARBOR—*Grace Memorial S. S.**: Gen. 17 00
CANTON—*St. Paul's S. S.**: Gen. 9 00
CARDINGTON—*Good Shepherd Mission S. S.**: Gen. 2 98
CLEVELAND—*Emmanuel Church*: Gen., $718.52; Wo. Aux., Alaska, $1.50; Daughters of the Church, Gen., $5; St. Margaret's Guild, Philippine Mission, $4; Mexico, $4 ..... 733 02
*Church of the Good Shepherd S. S.**: Gen. 27 71
Grace: Gen. 9 79
*Church of the Redeemer S. S.**: Gen. 5 70
St. James's: Wo. Aux., Alaska, $5; S. S.,* Gen., $3.60 ..... 8 60
St. John's: Wo. Aux., "Julia Bedell" scholarship, St. John's University, Shanghai, $5; "Gregory T. Bedell" scholarship, St. John's University, Shanghai, $2; Mrs. Lascelles, for "Ohio" scholarship, St. Elizabeth's School, South Dakota, $5; Mrs. D. P. Rhoades, Sp. for Foreign Life Insurance Fund, $15 ..... 27 00
St. Mark's: Junior Aux., $10, S. S.,* $30.25, for salary of Rev. Mr. Matthews, Cape Mount, Africa 40 25
(EAST)—*St. Paul's*: Mrs. Strong, Wo. Aux., Alaska, $5; Miss Elwin's salary, Shanghai, $10; S. S.,* Gen., $22.27 ..... 37 27
Trinity Cathedral: Colored Missions, $42.36; Frn., $38.25; Wo. Aux., Mrs. Isom, Alaska, $5; salary of Miss Elwin, Shanghai, $5 ..... 90 61
Mrs. E. L. Mather, Gen. 50 00
Miss Emily M. Hills, Sp.† 15 00
Margaret Hayden, Gen. 2 00
CONNEAUT—*St. Paul's S. S.**: Gen. 14 00
CUYAHOGA FALLS—*St. John's*: Wo. Aux., "Ohio" scholarship, St. Elizabeth's School, South Dakota, $4; Miss Elwin's salary, Shanghai, $6 ..... 10 00

DENNISON—*St. Barnabas's S. S.**: Gen. 10 55
EAST LIVERPOOL—*St. Stephen's*: Sp. for Philippines, $3.65; S. S.,* Gen., $94 ..... 97 65
EAST PLYMOUTH—*St. Matthew's*: Gen. 1 50
ELYRIA—*St. Andrew's S. S.**: Gen..... 18 45
FOSTORIA—*Trinity Church S. S.**: Gen. 2 52
GALION—*Grace*: Gen. (of which S. S.,* $12.25) 24 25
GAMBIER — *Harcourt Parish*: Dom., $15.84; Frn., $20.85; Sp. for Bishop Brooke, Oklahoma, $17.84; Wo. Aux., "Julia Bedell" scholarship, St. John's University, Shanghai, $5; Miss Elwin's salary, Shanghai, $5; S. S.,* "Rev. Alfred Blake, D.D." scholarship in St. Mary's Hall, Shanghai, $40; "A Birthday Gift from A. J. B.," Sp. for Bishop Kendrick, New Mexico and Arizona, $5; Sp. for Bishop Aves, Mexico, $5.... 114 53
Bedell Memorial, Chapel of Harcourt Parish: Children's*, Sp.†..... 8 00
Kenyon College, B. S. A., No. 71, Sp. for Students' Chapel, Tokyo..... 15 50
GENEVA—*Christ Church*: Gen..... 20 00
HURON—*Christ Church*: Wo. Aux., "Julia Bedell" scholarship, St. John's University, Shanghai, $10; Miss Elwin's salary, Shanghai, $5; Sp. for Miss Elwin, Shanghai, to spend for Chinese sufferers, $5.15..... 20 15
JEFFERSON—*Trinity Church*: Gen..... 5 00
LORAIN—*Church of the Redeemer S. S.**: Dom. and Frn..... 20 00
St. David's: Gen. (of which S. S.,* $9.80) 13 41
MARION—*St. Paul's S. S.**: Gen..... 4 37
MEDINA—*St. Paul's*: Wo. Aux., Miss Elwin's salary, Shanghai, $2; S. S.,* Gen., $20.29 ..... 22 29
MONROEVILLE—*Zion*: Sp. for Bishop Aves, Mexico, $12.30; S. S.,* Gen., $20.30 ..... 32 60
MT. VERNON—*St. Paul's S. S.*,*: Dom., $14.78; Frn., $14.78..... 29 56
OBERLIN—*Christ Church S. S.*,*: Gen.. 5 00
PAINESVILLE—Member Wo. Aux., Sp. for salary of Mauricia, Los Angeles. 30 00
PENINSULA—*Bethel*: Wo. Aux., Miss Elwin's salary, Shanghai..... 4 50
*Bronson Memorial S. S.**: Gen..... 5 00
RAVENNA—*Grace S. S.**: Alaska..... 12 86
SALEM—*Church of Our Saviour S. S.**: Gen. 14 30
SANDUSKY—*Calvary*: Dom., $2.31; work among Negroes in United States, $1; work among Indians in United States, $5.15; Frn., $3.08... 11 54
Grace: Dom., $17.18; Frn., $16.50; Gen., $5.26; S. S.,* Sp. for support of W. C. Yen at the Cathedral School, Hankow, $20 ..... 58 94
*St. Luke's S. S.**: Gen..... 3 00
SHELBY—*St. Mark's S. S.**: Gen..... 15 00
STEUBENVILLE — *St. Paul's*: Dom., $5.60; Gen. (of which S. S.,* $40.50), $50.50 ..... 56 10
TIFFIN—*Trinity Church S. S.**: Gen.. 10 16
TOLEDO—*All Saints' S. S.**: Gen..... 2 00
Calvary: (of which S. S.,* $13.02) Gen. 19 61
*St. Andrew's S. S.**: Gen..... 5 00
*St. Luke's S. S.**: Gen..... 2 00
*St. Mark's S. S.**: Gen..... 57 30
*St. Paul's S. S.**: Gen..... 10 00
Trinity Church: St. Agnes's Guild, Fort Yukon, Alaska..... 20 00
WARREN—*Christ Church*: Wo. Aux., Miss Elwin's salary, Shanghai, $10; Sp. for Bishop Brooke, Oklahoma, $5; Babies' Branch, Gen., $7..... 22 00
WEST LIBERTY—Miss Bassett, Wo. Aux., Miss Elwin's salary, Shanghai 2 00
YOUNGSTOWN—*St. John's*: Dom., $22; Gen., $12.07; Sp. for relief of churches in San Francisco, $152.59. 186 66

Oregon

Ap. $596.56

ASHLAND—*Trinity Church S. S.**: Dom. 7 52
BAKER CITY—*St. Stephen's*: Gen..... 24 30
BANDON—*St. John's-by-the-Sea*: Gen.. 6 50
BEAVERTON—Wm. Johnston, Gen..... 2 00
COQUILLE—*St. James's S. S.**: Gen.. 15 35
CORVALLIS—*Good Samaritan S. S.**: Gen. 10 35
EMPIRE—*St. Luke's*: Gen..... 1 50
EUGENE—*St. Mary's*: Gen..... 45 00
GRANT'S PASS—*St. Luke's*: Gen. (of which S. S.,* $11.52)..... 26 52
HEPPNER—*All Saints'*: Gen..... 4 75
LA GRANDE—*St. Peter's*: Gen. (of which S. S.,* $25)..... 60 50
MARSHFIELD—*Emmanuel Church*: Gen. 29 50
MCMINNVILLE—*St. James's*: Gen..... 4 18
NEWPORT—*St. Stephen's Memorial*: Gen. (S. S.,* $5.50)..... 15 50
OREGON CITY—*St. Paul's*: Gen..... 39 50
PENDLETON—*Church of the Redeemer*: Gen. 61 10
PORTLAND—*Church of the Good Shepherd*: Gen. (of which from S. S.,* $18.55) 29 00
St. David's: Gen..... 13 90
St. Helen's Hall: Gen..... 6 00
St. Mark's: Gen..... 24 00
St. Matthew's: Gen., $28.98, S. S.,* $22.96 ..... 51 94
SALEM—*St. Paul's*: (of which S. S.,* $20.75) Gen. 63 25
ST. HELEN'S—*Christ Church*: Gen. (of which S. S.,* $1.86)..... 4 62
THE DALLES—*Emmanuel Church S. S.**: Education at Boone College, Wuchang 38 78
TOLEDO—*St. John's*: Gen. (of which S. S.,* $6.50)..... 11 00

Pennsylvania

Ap. $41,635.31; *Sp.* $7,952.34

AMBLER—*Trinity Church*: $25, S. S.,* $20, Gen..... 45 00
ANDALUSIA—Junior Aux., Sp. for work of Rev. R. E. Wood, Wuchang, Hankow, $6.62; S. S.,* Gen., $81.04; Babies' Branch,* Gen., $7.34..... 95 00
ANGORA—*Church Home S. S.**: Gen... 37 73
ARDMORE—*St. Mary's*: "A Member," Sp. for famine, Russia, $5; Sp.† $5; Wo. Aux., "Pennsylvania Wo. Aux." scholarship, Mexico, $5; Sp. for nurses' salary, St. Luke's Hospital, Shanghai, $5; S. S.,* $106.56; Babies' Branch, $20; Bible-class at the Beeches, Gen., $7..... 153 56
BALA — *St. Asaph's S. S.**: "Bishop Burgess" (Graduate) scholarship, South Dakota, $60; "St. Elizabeth's" (Graduate) scholarship, South Dakota, $30; St. Paul's School, Lawrenceville, Southern Virginia, $25; Gen., $160; Sp. for Bishop Brown, Arkansas, $25..... 300 00
BARMOUTH—*St. Andrew's S. S.**: Sp. for Oneida Mission, Fond du Lac.... 42 48
BRISTOL—*St. Paul's*: Dom., $9.39; S. S.,* Gen., $38.14..... 47 53
BRYN MAWR—*Church of the Redeemer*: Dom., $988.18; Sp. for Soochow Equipment Fund, Shanghai, $5; Wo. Aux., "Kinsolving" scholarship, Brazil, $5; "Pennsylvania Wo. Aux." scholarship, Mexico, $5; "Anna M. Stevens" scholarship, Girls' Training Institute, Africa, $3; Sp. for "John W. Wood" scholarship, Guantanamo, Cuba, $2; Sp. for Church Building Fund, Pelotas, Brazil, $20; Sp. for Rev. B. L. Ancell, Building Fund, Soochow, $20; Sp. for Rev. Robert E. Wood,

work in Wuchang, $15; Sp. for Holy Trinity Orphanage, Tokyo, $5; "Bishop Stevens" scholarship, St. John's University, Shanghai, $5; Sp. for Rev. W. C. Clapp, Philippine Islands, $20; Mrs. Samuel B. Brown, Sp. for University Hospital, Manila, Philippine Islands, $25; Miss Bertha Montgomery, Sp. for Alaskan Hospital Fund, $5; S. S.,* Gen., $93 .. 1,216 18
"Friends," Sp. for operating room in the University Hospital, Manila 875 70

CENTRE HILL—*Trinity Chapel S. S.**: Gen. 5 00

CENTREVILLE (BUCKINGHAM)—*Trinity Church S. S.**: Gen 12 17

CHELTENHAM — *St. Paul's*: Dom., $56.70; Frn., $122.60; Sp. for the work of Rev. W. C. Brown, D.D., Brazil, $5; Thank-offering from George W. Long, Sp. for the Bishop of Porto Rico, $50; S. S.,* for Girls' School, under Rev. Mr. Clark, Rosebud Mission, South Dakota, $20; Gen., $450; Sp. for Archdeacon Spurr, West Virginia, $50; Sp. for work of R. Ishii, Tokyo, $50 ..... 804 30

*Trinity Chapel S. S.**: Gen 8 50

CHESTER—*St. Paul's S. S.**: Gen 312 00

*St. Paul's Mission S. S.**: Gen 2 51

CLIFTON HEIGHTS—*St. Stephen's*: Wo. Aux., Sp. for Bishop Aves, for work in Mexico, $1; S. S.,* Gen., $32.23. 33 23

COATESVILLE — *Trinity Church*: Wo. Aux., Sp. for Brooks School, Guantanamo, Cuba, $5; S. S.,* Gen., $365.07 ..... 370 07

COLLINGDALE—*Trinity Church S. S.**: Gen. 13 17

CONCORD—*St. John's S. S.**: Gen 21 61

CONSHOHOCKEN — *Calvary*: Indian Hope Association, Indian, $2; S. S.,* Gen., $105 ..... 107 00

DOWINGTOWN—*St. James's S. S.**: Gen., $23.98; Sp. for "Mary Hoopes" scholarship, St. Mary's Orphanage, China, $30 ..... 53 98

DOYLESTOWN—*St. Paul's S. S.**: Gen .. 38 48

EDEN—*St. James's S. S.**: Gen 17 25

EDDINGTON—*Christ Church S. S.**: Gen. 6 00

ESSINGTON—*St. John the Evangelist's*: Gen., $1.15; Sp. for Bishop Johnson, South Dakota, $9.71 ..... 10 86

FALLSINGTON—*All Saints'*: Dom. and Frn., $8; S. S.,* Gen., $25.78 ..... 33 78

GREAT VALLEY—*St. Peter's S. S.**: Gen 7 00

GWYNEDD—*Church of the Messiah S. S.**: Gen 50 00

HULMEVILLE—*Grace S. S.**: Gen 15 25

JENKINTOWN (WILLOW GROVE)—*St. Anne's*: Frn., $5.71; S. S.,* Gen., $27.50 ..... 33 21

Church of Our Saviour: Sp. for Rev. B. L. Ancell, Shanghai, $50; Sp. for Bishop Brown, Arkansas, $50; Sp. for Archdeacon Russell, Lawrenceville, Southern Virginia, $38.39; Sp. for Bishop Williams, Kyoto, $25; Sp. for Bishop Kinsolving, Texas, $25; S. S.,* Sp. for Bishop Restarick, Honolulu, $40; Gen., $260.70; "Rev. R. Francis Colton" scholarship, Boone College, China, $50 ..... 539 09

KELTON—*St. John's S. S.**: Gen 14 18

KENNETT SQUARE—*Advent S. S.**: Gen. 19 50

LANSDALE — *Holy Trinity Church*: $10.29, S. S.,* $50, Gen 60 29

LANSDOWNE—*St. John the Evangelist's S. S.**: Gen 182 23

LOWER MERION—*St. John's S. S.**: Gen. 154 00

MARCUS HOOK—*St. Martin's S. S.**: Gen. 10 00

MCKINLEY — *St. Andrew's Chapel*: Gen. 4 65

MEDIA—*Christ Church*: Wo. Aux., "Elsie Gertrude Arnold" scholarship, Girls' Training Institute, Africa, $25; "Dr. Twing Memorial" scholarship, St. John's University, Shanghai, $5; S. S.,* Sp. for Bishop Webb, Milwaukee, $65 ..... 95 00

MERION—Caroline R. Harris, Alaska, $5; Porto Rico, $5; Frn., $5 ..... 15 00

MORTON—*Atonement S. S.**: Gen 26 32

NEWTOWN—*St. Luke's*: Sp.† 10 00

NORRISTOWN—*All Saints' S. S.**: Dom., $25; Frn., $25; Indian, $25; Colored, $25; mission work in Brazil, $25; Gen., $75.37; Sp. for Rev. P. P. Alston's work, Charlotte, North Carolina, $25 ..... 225 37

St. John's: Gen., $25; S. S.,* Sp. for Rev. H. B. Pulsifer, Christ Church, Bayfield, Fond du Lac, for Rectory Fund, $66.25 ..... 91 25

*Holy Trinity Church S. S.**: Sp. for Rev. H. B. Pulsifer, Christ Church, Fond du Lac, for Rectory Fund 18 21

NORWOOD—*St. Stephen's S. S.**: Gen .. 42 30

OGONTZ—*Ogontz School S. S.**: Gen .. 47 00

PARKESBURG—*Ascension*: Frn., $17.65; S. S.,* Gen., $9 ..... 26 65

PAOLI—*Good Samaritan S. S.**: Gen ... 47 11

PERKIOMEN—*St. James's*: $4.53, S. S.,* $4.75, Gen 9 28

OAKBOURNE—*Epileptic Hospital S. S.**: Gen. 4 09

PHILADELPHIA—*Advent S. S.**: Gen .. 62 34

Advocate Memorial: Wo. Aux., "Kinsolving" scholarship, Brazil, $5; S. S.,* Gen., $305 ..... 310 00

*All Saints' S. S.**: Gen 100 00

(MOYAMENSING) — *All Saints'*: Gen., $18; Sp. for Mrs. Thomas C. Wetmore, Asheville, $5 ..... 23 00

(TORRESDALE)—*All Saints' S. S.**: $23.18, Babies' Branch, $5.71, Gen .. 28 89

Ascension: Wo. Aux., Sp. for Foreign Life Insurance Fund, $3; S. S.,* Gen., $1.17; Sp. for the Order of the Holy Cross, Tennessee, $37.83 ..... 42 00

(WEST)—*Atonement*: Wo. Aux., Miss Babcock's salary, Tokyo, $5; "Kinsolving" scholarship, Brazil, $5; Sp. for Foreign Life Insurance Fund, $1.25; S. S.,* Gen., $64.40 ..... 75 65

*Burd School S. S.**: Dom., $12.50; Frn., $12.50 ..... 25 00

*Beloved Disciple S. S.**: Gen 30 00

(GERMANTOWN) — *Calvary*: Indian, $100; Wo. Aux., "Bishop Stevens" scholarship, St. John's University, Shanghai, $10; Sp. for St. Paul's College Building Fund, Tokyo, $50; Junior Aux., Sp. for Soochow Equipment Fund, Shanghai, $100; S. S.,*: "Calvary" scholarship, St. Mary's School, Rosebud Agency, $60; Gen., $240 ..... 560 00

Christ Church: $8.96, S. S.,* $120.44, Gen. 129 40

*Christ Church Chapel S. S.**: Gen 25 00

Christ Church Hospital: Gen., $4.82; Wo. Aux., "Dr. Twing Memorial" scholarship, St. John's University, Shanghai, $1 ..... 5 82

(FRANKLINVILLE)—*Christ Church S. S.**: Gen 100 61

(GERMANTOWN) — *Christ Church S. S.**: $161.48, Babies' Branch, $10.65, Gen. 172 13

Covenant: Sp. for Boone College Library Fund, Hankow, $30; S. S.,* Gen., $400 ..... 430 00

*Crucifixion S. S.**: Gen 35 00

*Crucifixion Branch S. S.**: Gen 2 00

(HOLMESBURG)—*Emmanuel Church S. S.**: Gen 125 00

*Epiphany Chapel S. S.**: Gen 175 05

(GERMANTOWN)—*Epiphany*: Frn., $1; Africa, $2; S. S.,* Gen., $48.76 .... 51 76

*Evangelist's S. S.**: Gen 16 30

(SHERWOOD)—*Epiphany S. S.**: Gen .. 106 64

*Gloria Dei S. S.**: Brazil and Cuba, $100; Gen., $721.51; Sp. for Rev. C. E. Betticher, Fairbanks, Alaska, $200; Sp. for Rev. G. Hammarskold, Yonkers, New York, $200; Sp. for Bishop Kendrick, for Hospital of the Good Shepherd, Fort Defiance, Arizona, $100; Sp. for Bishop Brooke, Oklahoma, $100; Sp. for Archdeacon Russell, Lawrenceville, Southern Virginia, $100; Sp. for Rev. E. N. Joyner, Asheville, $100; Sp. for Rev. P. C. Daito, Tokyo, $100 ..... 1,721 51
(KENSINGTON)—*Church of the Good Shepherd S. S.**: Gen 80 00
Grace: Dom., $105.10; Wo. Aux., Sp. for Church Building Fund, Pelotas, Brazil, $5; Sp. for Foreign Life Insurance Fund, $10; S. S.,* Gen., $255 ..... 375 10
*Grace Chapel S. S.**: Gen 59 69
(MT. AIRY)—*Grace*: Wo. Aux., "Kinsolving" (Divinity) scholarship, Brazil, $1; Sp. for Rev. S. H. Littell, Building Fund, Hankow, $50; S. S.,* Gen., $230.89; Babies' Branch,* Gen., $4 ..... 285 89
Holy Apostles': Wo. Aux., "Kinsolving" scholarship, Brazil, $10; Sp. for Foreign Life Insurance Fund, $10; Sp. for Rev. Allen Van Meter's life insurance, Hankow, $5; S. S.,* salary of Rev. Edward Ashley, South Dakota, $9.60; salary of Rev. H. E. Studley, Manila, $1,700; St. Augustine's School, Raleigh, North Carolina, $500; salary of Archdeacon Stuck, Alaska, $1,500; St. Paul's School, Lawrenceville, Southern Virginia, $500; Bishop Rowe's work, Alaska, $10; Bishop Funsten's work, Boisé, $5; salary and travelling expenses for one year of Bishop Kinsolving, of Brazil, $3,300; salary of Dr. A. W. Tucker, Shanghai, $750; work of Rev. H. St. George Tucker, Tokyo, $21; Gen., $378.53; Sp. for Bishop Leonard Memorial Fund, $18; Sp. for Bishop Wells, Spokane (In Memoriam), Annie Louise Warwick, $20; Babies' Branch,* Gen., $131 ..... 9,818 53
Holy Communion Memorial Chapel: S. S.,* stipend of Archdeacon Avant, East Carolina, $750; stipend of Rev. W. H. Smart, Tokyo, $750; Gen., $71.68; Babies' Branch,* Gen., $15 ..... 1,586 68
Church of the Holy Comforter Memorial: Mrs. Charles E. Milnor, Sp. for Bishop Brown's work, Arkansas, $1; S. S.,* Gen., $56.47 ..... 57 47
(WEST)—*Church of the Holy Comforter S. S.**: Gen 120 11
(TACONY)—*Holy Innocents' S. S.**: For "Mary C. Currier Memorial" scholarship, Girls' Training Institute, St. Paul's River, Africa, $25;* Gen., $51.72 ..... 76 72
*Church of the Holy Spirit S. S.**: Gen. 25 00
Holy Trinity Church: Frn., $15; Brazil, $200; John Bohlen Fund, St. John's University, Shanghai, $600; Indian Hope Association, "Holy Trinity" scholarship, St. Mary's School, South Dakota, $60; Indian, $14; Wo. Aux., salaries of native clergy, Mexico, $25; Miss Babcock's salary, Tokyo, $50; "Kinsolving" (Divinity) scholarship, Brazil, $5; Sp. for Church Building Fund, Pelotas, Brazil, $55; Sp. for nurses' salary, St. Luke's Hospital, Shanghai, $5; Sp. for University Hospital, Manila, Philippine Islands, $50; S. S.,* Gen., $300.20 ..... 1,379 20
Holy Trinity Church: Colored S. S.,* for work in the South 90 00
*Holy Trinity Memorial Chapel S. S.**: St. Agnes's School, Kyoto, $15; Gen., $501.25; Sp. for St. Mary's Orphanage, Shanghai, $20; Sp. for St. John's Orphanage, Osaka, Kyoto, $15 ..... 551 25
(CHESTNUT HILL)—*Home for Consumptives S. S.**: Gen 43 13
(BRANCHTOWN) — *House of Prayer*: $15, S. S.,* $25, Gen 40 00
*Incarnation S. S.**: Gen 787 83
*L'Emmanuello S. S.**: Gen 25 00
*Home of the Merciful Saviour S. S.**: Gen. 241 79
*Mediator Chapel S. S.**: Gen 386 51
*Church of the Messiah S. S.**: $15, Babies' Branch, $1.76, Gen 16 76
(PORT RICHMOND)—*Church of the Messiah*: $13, S. S.,* $10, Gen 23 00
*Nativity S. S.**: Gen 510 50
Prince of Peace Chapel: Dom., $15.50; Frn., $19.75; S. S.,* Gen., $524.77 .. 560 02
Redemption: Gen., $16.15; S. S.,* "Kinsolving" scholarship, Brazil, $5; Missions in Cuba, $5; Gen., $83.91; Sp. for rebuilding Tanana Mission House, Alaska, $10; Sp. for hospital, Fairbanks, Alaska, $5; Sp. for Building Fund, St. Paul's College, Tokyo, $5; Sp. for Rev. S. H. Littell's Building Fund, Hankow, China, $5; Sp. for Rev. F. B. Wentworth's Mission, Lexington, $5; Sp. for Church Extension Fund, Ponce, Porto Rico, $10 ..... 150 06
*Church of the Redeemer, Seamen's Mission S. S.**: Gen 25 00
*Resurrection S. S.**: Gen 125 00
(OLNEY)—*St. Alban's S. S.**: Gen ... 17 00
(ROXBOROUGH) — *St. Alban's*: Wo. Aux., Sp. for Foreign Life Insurance Fund, $2.50; S. S.,* Gen., $20 ..... 22 50
St. Ambrose's: M. Griffith, Sp. for Tanana mission dwelling, 50 cts.; Sp. for Bishop Burton, Kentucky Mountains, Lexington, 50 cts.; S. S.,* Gen., $49.86 ..... 50 86
St. Andrew's: Wo. Aux., Cuba, $15; S. S.,* Gen., $200 ..... 215 00
(WEST)—*St. Andrew's*: Wo. Aux., "Kinsolving" scholarship, Brazil, $5; Sp. for nurse's salary, St. Luke's Hospital, Shanghai, $5; Indian Hope Association, Indian, $10; S. S.,* for "W. J. Peale" scholarship, Hooker School, Mexico, $40;* Gen., $118.72. 178 72
(SOMERTON)—*St. Andrew's Chapel S. S.**: Dom., $7.72; Frn., $7.72 ..... 15 44
(WEST)—*St. Anna's S. S.**: Gen 62 84
*St. Augustine's Chapel S. S.**: Gen 8 94
(KENSINGTON)—*St. Barnabas's S. S.**: Gen. 185 70
(HADDINGTON)—*St. Barnabas's S. S.**: Gen. 33 07
*St. Bartholomew's S. S.**: Gen 31 50
(WISSINOMING) — *St. Bartholomew's Chapel S. S.**: Gen 9 14
St. Clement's: For work in the Diocese of Springfield, $162.11; work in Hankow, China, $31; Sp.,† $50; Sp. for St. Andrew's School, Sewanee, Tennessee, $20; Sp. for the work of the Rev. R. E. Wood, Hankow (of which "A Friend," $1; "A Friend," $1; "A Friend," $50), $57; Sp. for Rev. S. H. Littell, to purchase land, Hankow, $50; Wo. Aux., "Dr. Twing Memorial" scholarship, St. John's University, Shanghai, $2; S. S.,* Gen., $97.83 ..... 469 94
(MANAYUNK)—*St. David's S. S.**: Gen. 272 36
St. Elizabeth's: Sp. for the work of Rev. R. E. Wood, Wuchang, Hankow 25 00
St. George's Chapel: Dom. and Frn.,

$17.88; S. S.,* Gen., $47 ..... 64 88
(WEST)—*St. George's S. S.**: Gen.... 25 00
*St. James's S. S.**: Gen..... 400 00
(HESTONVILLE)—*St. James's S. S.**: Sp. for the Bishop of Tennessee, for evangelical work 102 00
(KINGSESSING)—*St. James's S. S.**: Gen., $40; Sp. for Rev. Octavius Parker, Sacramento, $20..... 60 00
(NORTHERN LIBERTIES)—*St. John's S. S.*: Gen. 25 00
*St. John's Free Church S. S.**: Gen... 25 00
St. John Chrysostom's: Gen..... 28 25
*St. John Evangelist's S. S.**: Gen., $72; Sp. for Rev. Mr. Daito, Tokyo, $25; Sp. for Rev. Mr. Betticher, Alaska, $25 ..... 122 00
St. Jude's: "A Friend," Sp. for work of Rev. R. E. Wood, Wuchang, Hankow, $5; S. S.,* Gen., $75..... 80 00
(BUSTLETON)—*St. Luke's S. S.**: Frn.. 76 78
(GERMANTOWN)—*St. Luke's S. S.**: $238.47, Babies' Branch,* $9.62, Gen. 248 09
(KENSINGTON)—*St. Luke's*: Indian Hope Association, "M. A. de W. Howe Graduate" scholarship, South Dakota, $60; S. S.,* Gen., $11.69... 71 69
St. Luke and the Epiphany: Dom., $384.24; Frn., $1,025.15; Bishop Kinsolving's work in Brazil, $500; Wo. Aux., "Pennsylvania Wo. Aux.," scholarship, Mexico, $11; "Bishop Stevens" scholarship, St. John's University, Shanghai, $11; "Dr. Twing Memorial" scholarship, St. John's University, Shanghai, $10; Sp. for Rev. Allen Van Meter's life insurance, Hankow, $10; Sp., "Philadelphia" scholarship, St. Mary's Orphanage, Shanghai, $6; S. S.,* Gen., $112.10 ..... 2,069 49
St. Mark's: Dom. and Frn., $1,548.14; Sp. for Rev. Mr. Clapp's work in the Philippines, $3; Wo. Aux., Miss Babcock's salary, Tokyo, $12; Sp. for Foreign Life Insurance Fund, $6..... 1,569 14
(FRANKFORD)—*St. Mark's*: Wo. Aux., "Kinsolving Divinity" scholarship, Brazil, $2.50; Indian Hope Association, Indian, $8; S. S.,* "St. Mark's" scholarship, St. Mary's Hall, Shanghai, $40; Church work in Brazil, $8; Gen., $130..... 188 50
(OAK LANE)—*St. Martin's S. S.**: Frn., $13.45; Gen., $89.86..... 103 31
(WISSAHICKON HEIGHTS)—*St. Martin's-in-the-Fields*: Ind., $48.33; Col., $48.32; Dr. and Mrs. G. Woodward, Sp. for Memorial Hospital, Ponce, Porto Rico, $200; S. S.,* Gen., $105.52 ..... 402 17
*St. Mary's Chapel S. S.**: "St. Mary's" scholarship, St. John's School, Cape Mount, Africa 25 00
(HAMILTON VILLAGE)—*St. Mary's S. S.**: Gen. 79 04
*St. Matthew's S. S.**: $620.74, Babies' Branch,* $8.67, Gen..... 629 41
St. Matthias's: Dom., $114; Frn., $61.01; S. S.,* Gen., $400..... 575 01
(GERMANTOWN)—*St. Michael's*: Wo. Aux., Sp. for Church Building Fund, Pelotas, Brazil, $5; S. S.,* Gen., $166 ..... 171 00
*St. Michael's Chapel S. S.**: Work of Rev. R. E. Wood, Wuchang, China.. 60 00
*St. Michael and All Angels' Chapel S. S.**: For mission work in Liberia, Africa 15 38
*St. Nathanael's S. S.**: Gen..... 35 00
(15TH & PORTER STS.)—*St. Paul's Memorial*: $40, S. S.,* $162.27, Gen.. 202 27
(ARAMINGO)—*St. Paul's S. S.**: Gen.. 50 00
(OVERBROOK)—*St Paul's Memorial*: Wo. Aux., Sp. for Rev. S. H. Littell's Building Fund, Hankow, $20; S. S.,* Gen., $103.26 ..... 123 26
St. Peter's—Indian Hope Association, Ind., $5; S. S.,* Alaska, $2.50; China, $2.50; Gen., $176.69..... 186 69
(GERMANTOWN) — *St. Peter's*: Wo., Aux., Sp. for Church Building Fund, Pelotas, Brazil, $50; S. S.,* $700; Babies' Branch,* $5.92, Gen..... 755 92
(WEST)—*St. Philip's*: Wo. Aux., Sp. for Rev. B. L. Ancell's school building, Soochow, Shanghai, $5; S. S.,* Gen., $250 ..... 255 00
*St. Sauvear's S. S.**: Gen..... 8 00
St. Simeon's Memorial: Wo. Aux., Miss Babcock's salary, Tokyo..... 3 00
*St. Simon the Cyrenian S. S.**: Gen.. 241 20
St. Stephen's: Wo. Aux., Sp. for Church Building Fund, Pelotas, Brazil, $62; Indian Hope Association, Ind., $5... 67 00
(BRIDESBURG)—*St. Stephen's S. S.**: Gen. 35 00
(WISSAHICKON HEIGHTS)—*St. Stephen's S. S.**: Gen..... 74 85
(ROXBOROUGH)—*St. Timothy's*: Wo. Aux., "Dr. Twing Memorial" scholarship, St. John's University, Shanghai, $13; Sp. for "Philadelphia" scholarship, St. Mary's Orphanage, Shanghai, $12; S. S.,* $185.30, Babies' Branch,* $1.53, Gen..... 211 83
(SOUTHWARK)—*St. Timothy's S. S.**: Gen. 95 00
Church of the Saviour S. S.: "Church of the Saviour" (Graduate) scholarship, South Dakota, $60; "Wm. W. Farr Memorial" scholarship, St. John's School, Africa, $25; "Mexican" scholarship, $60 ..... 145 00
(WEST)—*Church of the Saviour*: Wo. Aux., "Hoffman" scholarship, High School, Cuttington, Africa, $40; Sp. for Rev. S. H. Littell's Building Fund, Hankow, $50; S. S.,* $942.03, Babies' Branch,* $34, Gen..... 1,066 03
(WEST)—*Transfiguration*: Dom. 75 00
(CRESCENTVILLE)—*Trinity Chapel S. S.**: Gen. 73 36
(OXFORD)—*Trinity Church S. S.**: Gen. 58 00
*Zion S. S.**: Gen..... 244 84
"Friends," Sp. for the Cathedral site debt, Manila 400 00
Wo. Aux., Tuesday Missionary Bible-class, Sp. for Building Fund, St. Paul's College, Tokyo, $225; Sp. for Building Fund, Boys' School, Soochow, Shanghai, $5; Mrs. Thomas Roberts, Sp. for Church Building Fund, Pelotas, Brazil, $10..... 240 00
Mrs. John Markoe, Sp. for Soochow Equipment Fund, Shanghai..... 250 00
Miss Julia Garrett, Sp. for operating-room, University Hospital, Manila, Philippine Islands 200 00
John E. Baird, Sp. for work of Bishop Wells, Spokane 200 00
Mrs. A. A. Blair, Sp. for Mrs. Van Meter, Kiukiang, Hankow, for Building Fund 100 00
Tuesday Missionary Bible-class, through Wo. Aux., Sp. for Deaconess Carter's work, Alaska..... 145 00
Frank Smyth, Sp. for Rev. Mr. Cornish, South Carolina, for Sheltering Arms 100 00,
Wo. Aux., A Thank-offering, "Dr. Twing Memorial" scholarship, St. John's University, Shanghai, $13; "Kinsolving" (Divinity) scholarship, Brazil, $25; Miss Babcock's salary, Tokyo, $25; Sp. for nurse's salary, St. Luke's Hospital, Shanghai, $5; Sp. for Rev. Allen Van Meter's life insurance, Hankow, $4; Sp. for Foreign Life Insurance Fund, $25; Sp. "Philadelphia" scholarship, St. Mary's Orphanage, Shanghai, $3; An African

Missionary Study Class, Sp. for the fish seine for Rev. Nathan Matthews, $40 ..... 140 00
"A Friend," Sp. toward providing a house for the Rev. Walter Clapp, Bontoc, Philippine Islands..... 50 00
Miss S. A. Swain, $5; Mrs. E. M. Davis, $5; Sp.†..... 10 00
Miss Caroline S. Sinkler, Sp. for Memorial Hospital, Ponce..... 5 00
(CHESTNUT HILL)—Miss Elizabeth W. Vaux., Sp. for Alaskan Hospital Fund 5 00
"E. M. H.," Sp.†..... 1 00
Home Department Box, Mrs. R. B. Beath,* Gen. 19 75
Home Box of A. G. B.,* Gen..... 35
Home Department, Miss Lewis,* Gen. 11 40
Home Department, Mr. Nichols,* Gen. 4 82
Home Sunday-school, Pupils of Miss Helen W. Williams,* Gen..... 41 35
Miss Reynold's Class,* Gen..... 8 30
"S.," Ind. 50 00
PHOENIXVILLE—*St. Peter's S. S.**: Gen. 44 23
POTTSTOWN—*Christ Church S. S.**: Gen. 130 00
QUAKERTOWN—*Emmanuel S. S.**: Sp. for Rev. C. E. Betticher, Alaska.... 23 00
RADNOR (ROSEMONT)—*Church of the Good Shepherd S. S.**: Gen..... 42 64
RADNOR—*St. Martin's Church and Chapel S. S.**: Gen..... 36 01
RIDLEY PARK—*Christ Church*: Gen... 1 00
Mrs. F. C. Steinmetz, Sp. for Soochow Equipment Fund, Shanghai.... 4 50
ROCKDALE—*Calvary S. S.*: $42.12, * $67.84, Gen. 109 96
ROCKLEDGE—*Holy Nativity S. S.**: Sp. for Bishop Morrison, Duluth..... 52 65
UPPER MERION—*Christ Church S. S.**: Gen. 30 00
UPPER PROVIDENCE—*St. Paul's Memorial S. S.**: Gen..... 24 17
VALLEY FORGE—*Washington Memorial Chapel S. S.**: Gen..... 58 28
WAWA—*Calvary Chapel S. S.**: Gen.. 5 50
WAYNE—*St. Mary's Memorial*: Gen., $243.08; Sp. for Rev. B. L. Ancell, Soochow, Shanghai, $50; Wo. Aux., "Kinsolving" (Divinity) scholarship, Brazil, $5; Indian Hope Association, Ind., $5; S. S.,* "T. K. Conrad Memorial" scholarship, Trinity Divinity-school, Tokyo, $70..... 373 08
WELDON—*St. Peter's S. S.**: Rev. Amos Goddard's work in China, $10; Gen., $20.72..... 30 72
WEST CHESTER—*Holy Trinity Church S. S.**: Gen..... 123 63
WEST WHITELAND (GLEN LOCH)—*St. Paul's S. S.**: Gen..... 30 69
WHITEMARSH—*St. Thomas's*: "X. Y. Z.,' $25, S. S.,* $71, Gen..... 96 00
WYNCOTE—*All Hallows' Chapel*: Dom., $9.80; Gen., $109.09; S. S.,* Gen., $102.88 ..... 221 77
YARDLEY—*St. Andrew's S. S.**: Gen... 24 00
MISCELLANEOUS—S S.,* bank interest, Gen. 41 45
S. S.,* offerings at meeting of Sunday-school Institute, January 21st, Gen. 110 78
* Offerings at meeting of S. S. Auxiliary Delegates, February 9th, 1907, Gen. 8 63
* Offerings on plate at meeting of S. S. Auxiliary, April 27th, 1907, Gen. 63 02
"A Friend," Gen..... 2,000 00
George C. Thomas, Sp. for the Bishop Tuttle Memorial, $1,000; Sp. for purchase of land in Oklahoma, $1,000 ..... 2,000 00
Branch Wo. Aux., Domestic Committee, salary of Domestic Missionary Bishop, $800; Sp. for Bishop Rowe, Alaska (of which for hospital work, $15, for Fairbanks Hospital, $10, for Dr. Driggs's work, $5), $35; Sp. for furnishings, St. Luke's Memorial Hospital, Ponce, Porto Rico, $57 ..... 892 00
Wo. Aux., Convocation of Chester, Sp. toward rebuilding the dwelling at Tanana, Alaska..... 4 25

Pittsburgh

Ap. $561.93; *Sp.* $273.32

ALLEGHENY—"H. A. H." and "C. E. H.," for Bishop Rowe's work, Alaska. 75 00
"A Friend," Sp. for St. Matthew's Hospital, Fairbanks, Alaska..... 10 00
BEAVER FALLS—*St. Mary's*: Gen..... 3 46
BRADDOCK—*St. Mary's*: Gen..... 4 84
BROWNSVILLE—*Christ Church*: Work among Colored People in the South, $14.26; Frn., $10; "M. A. H.," Sp. for missionary work in the District of Spokane, $50..... 74 26
CORRY—*Emmanuel Church*: Gen..... 7 00
ELDRED—*St. Matthew's*: Gen..... 5 40
EMPORIUM—*Emmanuel Church*: Gen... 48 57
JOHNSONBURG—*St. Martin's*: Gen..... 1 00
MCKEE'S ROCKS—*St. Timothy's*: Sp.†.. 3 50
PITTSBURGH—*Ascension*: Sp. for Rev. W. S. Claiborne's work, Sewanee, Tennessee 15 00
Calvary: "A Member," Sp. for rebuilding mission house, Tanana, Alaska.. 25 00
(HAZELWOOD)—*Church of the Good Shepherd*: Dom. and Frn..... 34 60
Grace: Dom. and Frn..... 25 00
St. Andrew's Church School: Sp. for Cuba 4 82
St. Mary's Memorial: Gen. $26.56
S. S., Sp.,† $10..... 36 56
Jane Cuddy, Sp.†..... 5 00
Lenten noonday meetings, Gen..... 34 03
SEWICKLEY—*St. Stephen's*: Wo. Aux., Alaska 25 00
SHARON—*St. John's*: Dom. and Frn... 8 75
TOWNVILLE—*Calvary*: Gen..... 4 00
WILKINSBURG—*St. Stephen's*: Gen.... 34 46
Mrs. Susan Jones, Sp. for rebuilding Tanana Mission, Alaska, $25; Sp.† $25 ..... 50 00
Branch Wo. Aux., work in Brazil, $200; Sp. for Foreign Life Insurance Fund, $100..... 300 00

Quincy

Ap. $248.58

CANTON—*St. Peter's S. S.**: Gen..... 3 39
FARMINGTON—*Calvary*: Dom. and Frn. 3 00
GENESEO—*Trinity Church*: Gen..... 3 85
GRIGGSVILLE—*St. James's*: Gen..... 4 07
HENRY—*St. John's S. S.**: Gen..... 18 00
JUBILEE—*Christ Church*: $6, S. S.,* $5.04, Gen..... 11 04
KNOXVILLE—*St. Mary's School*: "Bertha Leffingwell" scholarship, St. Mary's Hall, Shanghai..... 50 00
MACOMB—*St. George's*: Gen..... 9 00
MENDON—*Zion S. S.**: Dom..... 3 80
MOLINE—*Christ Church*: Gen..... 32 51
OSCO—*Grace S. S.**: Gen..... 10 35
PITTSFIELD—*St. Stephen's S. S.**: Gen. 7 05
QUINCY—*St. John's Cathedral*: $33.61, S. S.,* $10, Gen..... 43 61
ROCK ISLAND—*Trinity Church S. S.**: Gen. 43 66
TISKILWA—*St. Jude's S. S.**: Gen..... 5 25

Rhode Island

Ap. $2,302.03; *Sp.* $1,010.00

BARRINGTON—*St. John's*: Dom., $15; Frn., $15; Gen. (of which S. S.,* $15.27), $19.82..... 49 82
BRISTOL — *St. Michael's*: "St.

Michael's" (Graduate) scholarship, South Dakota, $60; for catechist's salaries, South Dakota, $10; Wo. Aux., Indian Department, teacher's salary in St. Elizabeth's School, South Dakota, $20; S. S.,* Gen., $25 ..... 115 00

CENTRAL FALLS—*St. George's S. S.*: Gen. 46 50

CROMPTON—*St. Philip's*: Gen. 45 36

EAST GREENWICH—*St. Luke's*: $140.19, S. S.,* $39.09, Cottage S. S.,* 91 cts., Gen 180 19

LONSDALE — *Christ Church*: Junior Aux., Bishop Rowe's work, Alaska, $1; Bishop Hare's work, South Dakota, $1; Colored, $1; Bishop Roots's work, Hankow, $1 ..... 4 00

MANVILLE—*Emmanuel Church*: "Busy Bees," Junior Aux., Bishop Rowe's work, Alaska, $3; Bishop Hare's work, South Dakota, $2.50; Colored, $3; Bishop Roots's work, Hankow, $3; S. S.,* Gen., $50 ..... 61 50

MIDDLETOWN—*Holy Cross S. S.** Gen.. 11 78

NEWPORT—*St. George's S. S.**: Gen... 33 00

*St. John's S. S.**: Gen 21 00

Trinity Church: Indian, $33.22; Gen. (of which S. S.,* $57.88), $109.48... "A Friend of Missions," Sp. toward land for Bishop Williams's Church, Kyoto 142 70

PASCOAG—*Calvary S. S.**: Gen 1,000 00

PAWTUCKET—*Church of the Good Shepherd*: Gen., $36.15; S. S.,* Dom., $7; Frn., $7 ..... 5 00

St. Luke's Chapel: Dom., $5; Frn. (of which S. S.,* $7.63), $12.63 ..... 50 15

PONTIAC—*All Saints'*: Gen 17 63

PORTSMOUTH—*St. Paul's*: Dom. and Frn. 21 00

(SOUTH AND MIDDLETOWN)—*St. Mary's Parish*: Gen 10 81

(SOUTH)—*St. Mary's S. S.**: Gen.... 13 39

PROVIDENCE — *All Saints' Memorial*: Dom., $118; Frn., $118; "Bishop Henshaw Memorial" scholarship, St. John's University, Shanghai, $70; Wo. Aux., teacher's salary, St. Elizabeth's School, South Dakota, $10.... 11 79

Christ Church: $10.45, S. S.,* $22.75, Gen. 316 00

Grace: Dom., $500; Colored, $41.01; Frn., $264.94; F. G. Reynolds, Gen., $10 ..... 33 20

St. Andrew's: Junior Aux., Bishop Rowe's work, Alaska, $2; Bishop Hare's work, South Dakota, $2; Colored, $2; Bishop Roots's work, Hankow, $2; S. S.,* Gen., $20.30.. 815 95

St. James's: Gen 28 30

St. Stephen's: Gen., $21; Sp.,† $10; Junior Aux., Bishop Rowe's work, Alaska, $5; Bishop Roots's work, Hankow, $5 ..... 50 00

Mrs. Henry G. Russell, Wo. Aux., teacher's salary, St. Elizabeth's School, South Dakota 41 00

Mrs. George H. Corliss and Miss Corliss, Indian Aid Society, salary of teacher, St. Elizabeth's School, South Dakota 20 00

Mrs. Robert Knight, Indian Aid Society, hospital work, Alaska 100 00

WOONSOCKET—*St. James's S. S.**: Gen. 10 00

56 96

South Carolina

Ap. $1,148.74; *Sp.* $154.60

ABBEVILLE—*Trinity Church S. S.**: Gen. 5 00

AIKEN—*St. Thaddeus's*: $34.45, S. S.,* $22.52, Gen.; Junior Aux., Gen., $15; Sp. for St. Paul's College, Tokyo, $10; Chapter B., Gen., $1; Sp. for St. Paul's College, Tokyo, $2. Babies' Branch, Gen 84 97

ANDERSON—*Grace*: Wo. Aux., Gen... 4 00

BENNETTSVILLE—*St. Paul's*: $10, S. S.,* $16.89, Gen 2 00

CAMDEN—*Grace*: Sp.,† $28, S. S.,* $25.60, Gen 26 89

CHARLESTON—*Grace*: $50, Wo. Aux., $15; Junior Aux., $5; Babies' Branch, $17.09; Gen., Junior Aux., Bishop Capers's Day-school, Hankow, $5; Sp. for St. Paul's College, Tokyo, $5 ..... 53 60

*Holy Communion S. S.**: Gen 97 09

St. John's: Wo. Aux., Gen 26 25

St. Luke's: Wo. Aux., Ingle Hall, Hankow, $30; Junior Aux., Gen., $5; Sp. for St. Paul's College, Tokyo, $5; Babies' Branch, Gen., $2 ..... 10 00

St. Mark's: $10.53, S. S.,* $15, Gen.. 42 00

St. Michael's: Gen 25 53

*St. Paul's S. S.**: Gen 151 87

CHERAW—*St. David's S. S.**: Gen.... 30 00

CLEMSON COLLEGE — *Holy Trinity Chapel S. S.**: Gen 27 51

CLINTON—Gen. 8 50

COLUMBIA—*Church of the Good Shepherd*: $10, Wo. Aux., $4.40, S. S.,* $30, Gen.; Junior Aux., Bible-woman, Kyoto, $2 ..... 3 50

Trinity Church: Wo. Aux., Sp. for "Bishop Howe" cot, St. Mary's Orphanage, Shanghai, $5, Junior Aux., $2, S. S.,* $100, Gen 46 40

*Trinity Chapel S. S.**: Gen 107 00

DARLINGTON — *St. Matthew's*: Junior Aux., Bishop Capers's Day-school, Hankow 4 77

EASTOVER—*Zion*: Wo. Aux., Brazil... 5 00

EDGEFIELD — *Trinity Church*: $7.50, S. S.,* $7.15, Gen 7 22

EUTAWVILLE—*Epiphany*: Sp.,† $36.85; Gen., $15.46; S. S.,* Gen., $11 ..... 14 65

FLORENCE—*St. John's*: Wo. Aux., Sp. for "Bishop Howe" cot, St. Mary's Orphanage, Shanghai, $5; S. S.,* Gen., $19.33 ..... 63 31

GEORGETOWN—*Prince George Winyah S. S.**: Gen 24 33

GLENN SPRINGS—*Calvary S. S.**: Gen.. 34 00

GRAHAMVILLE—*Holy Trinity Church S. S.**: Gen 5 59

GRANITEVILLE—*St. Paul's S. S.**: Dom. and Frn 11 25

GREENVILLE—*Christ Church*: Wo. Aux., Bible-women, Kyoto, $5; Gen., $8.50; Sp. for "Bishop Howe" cot, St. Mary's Orphanage, Shanghai, $2; Sp.,† $1; S. S.,* Gen., 50 cts.. 4 00

GREENWOOD—*Resurrection*: $4.08, S. S.,* $4.51, Gen 17 00

HAGOOD—*Ascension*: $7.50, S. S.,* $3.55, Gen 8 59

HARDEEVILLE—*St. Edmund's S. S.**: Gen. 11 05

JAMES ISLAND—*St. James's*: Wo. Aux., Bible-women, Kyoto 5 75

JOHN'S ISLAND—*St. John's*: Wo. Aux., Gen. 5 00

LAURENS—*Epiphany*: Sp.,† $15, S. S.,* $22.10, Gen 7 00

MALVERN—*Mission S. S.**: Gen 37 10

MOUNT PLEASANT—*Christ Church*: Gen 3 00

*St. Andrew's S. S.**: Gen 17 50

NORTH AUGUSTA—*Church of the Good Shepherd*: Gen 13 57

PENDLETON—*St. Paul's*: Wo. Aux., Gen 3 00

PLANTERSVILLE — *Prince Frederick*: Wo. Aux., Bible-women, Kyoto, $2; Bible-women, Hankow, $3; Sp. for "Bishop Howe" cot, St. Mary's Orphanage, Shanghai, $3; Sp.,† $1.75.. 1 00

ROCK HILL—*Church of Our Saviour S. S.**: Gen 9 75

ROCKVILLE—Wo. Aux., Gen 15 82

SANTEE—*St. James's*: Wo. Aux., Sp. for Miss Thackara, Arizona 3 00

19 00

SENECA—*Ascension*: Gen..... 8 28
SHELDON—Church Guild, Sp.†..... 10 00
SOCIETY HILL—*Trinity Church*: Gen.. 7 00
SPARTANBURG—*Advent*: Wo. Aux., $5, Mrs. Phifer, $1, Sp.†..... 6 00
Babies' Branch, Gen..... 10 00
SUMMERTON—*St. Matthias's S. S.**: Frn. 6 15
SUMMERVILLE—*Epiphany S. S.**: Gen. 11 26
*St. Barnabas's S. S.**: Gen..... 4 17
St. Paul's: Wo. Aux., Gen..... 10 00
TRENTON—*Church of Our Saviour*: Gen. 6 25
UNION—*Nativity S. S.**: Gen..... 22 93
WALTERBORO—*St. Jude's S. S.**: Frn.. 10 00
WILTON—*Christ Church*: Gen..... 15 00
WINNSBORO—*St. John's*: $20, S. S.,* $12.65, Gen..... 32 65
YORKVILLE—*Church of the Good Shepherd S. S.**: Gen..... 10 34
MISCELLANEOUS—Babies' Branch, Gen. 27 64
Columbia Convocation, Gen..... 2 31

Southern Ohio

Ap. $1,337.28; *Sp.* $823.37

CAMBRIDGE—*St. John's S. S.**: Gen... 5 00
CHILLICOTHE—*St. Paul's*: Miss McClintock, Sp.,† $50; S. S.,* Gen., $12.50. 62 50
CINCINNATI—*Advent*: Wo. Aux., Gen.. 10 00
Calvary: Dom., $40; Colored, $71; Frn., $39; S. S.,* Gen., $53.74.... 203 74
*Emmanuel Church S. S.**: Gen..... 7 72
Epiphany: Gen..... 10 00
St. Paul's Cathedral: Bishop Rowe's work, Alaska, $5; Frn., $1.50; Gen., $27 ..... 33 50
(MILFORD)—*St. Thomas's*: Gen..... 20 00
"G. H. F.," Sp. for St. Luke's Memorial Hospital, Ponce, Porto Rico, $400; Sp. for Church Extension Fund, Porto Rico, $200..... 600 00
"B. S.," Gen..... 7 00
COLLEGE HILL—*Grace S. S.**: Frn.... 8 00
COLUMBUS—*Church of the Good Shepherd S. S.**: Gen..... 25 00
*St. Paul's S. S.**: Dom., $28.07; Wo. Aux., $30; Missionary Guild, $25; Sp. for Bishop Horner's Parish School, Church of Our Saviour, Lincolton, Asheville..... 83 07
*St. Philip's S. S.**: Gen..... 3 30
*Trinity Church S. S.**: Gen..... 13 37
DAYTON—*Christ Church*: Gen., $5.22; S. S.,* Philippines, $25; Alaska, $6; Japan, $5; China, $10; Sp. for work of Archdeacon Wentworth, Lexington, $76.19..... 127 41
*St. Andrew's S. S.**: Gen..... 24 08
DRESDEN—*Zion S. S.**: Gen..... 2 50
FERN BANKS—*Resurrection*: Wo. Aux., Sp. for Bishop Spalding, Salt Lake... 5 00
GALENA—*Church of Our Saviour S. S.**: Dom. and Frn..... 7 30
GLENDALE—*Bethany Home*: $1, S. S.,* $17, Sp.†; S. S.,* Gen., $28.66..... 46 66
Christ Church: Dom. (of which S. S.,* $15.23), $47.25; Frn. (of which S. S.,* $15.23), $47.25; Mexico, $10... 104 50
HAMILTON—*Trinity Church S. S.** Gen. 13 77
HILLSBORO—*St. Mary's S. S.**: Sp. for Bishop Kendrick's work, New Mexico and Arizona 14 18
IRONTON—*Christ Church*: Gen..... 22 42
LANCASTER—*St. John's*: $7, S. S.,* $11, Gen..... 18 00
LONDON—*Trinity Church S. S.**: China 8 65
MADISONVILLE—*Holy Trinity Church*: $2.05, S. S.,* $25.83, Gen..... 27 88
MARIETTA—*St. Luke's*: $17.51, S. S.,* $12, Gen..... 29 51
MCARTHUR—*Trinity Church S. S.**: Frn. 6 00
NEWARK—*Trinity Church*: $35.38, S. S.,* $26, Gen..... 61 38
NORWOOD—*Church of the Good Shepherd S. S.**: Gen..... 28 40
OXFORD—*Holy Trinity Church S. S.**: Gen. 5 47
POMEROY—*Grace S. S.**: Gen..... 6 00
PORTSMOUTH—*All Saints'*: Gen., $113.61; Sp. for Ketchikan, Alaska, $5.. 118 61
SPRINGFIELD—*Heavenly Rest S. S.**: Gen. 25 00
WAYNESVILLE—*St. Mary's S. S.**: Gen. 5 00
WINTON PLACE—*St. Stephen's S. S.**: Gen. 41 01
WYOMING—*Ascension S. S.**: Gen..... 10 00
ZANESVILLE—*St. James's S. S.**: Frn.. 15 72
MISCELLANEOUS — Branch Wo. Aux., salary of Miss Prichard, Alaska.... 244 00
Branch Junior Aux., "Nan Foll Schwable Memorial" bed, St. James's Hospital, Anking, Hankow..... 50 00

Southern Virginia

Ap. $926.44; *Sp.* $108.20

ACCOMAC CO. (ACCOMAC)—*St. James's*: Wo. Aux., Sp. for Holy Trinity Orphanage, Tokyo..... 10 00
ALLEGHANY CO. (CLIFTON FORGE)—*St. Andrew's S. S.**: Gen..... 5 87
APPOMATTOX CO.—*Patrick Parish, St. Paul's*: Sp. for All Saints' Church, Tokyo 6 32
AUGUSTA CO. (STAUNTON)—*Emmanuel Church*: Dom. and Frn..... 55 04
*Trinity Church S. S.**: Gen..... 44 25
BEDFORD CO.—*Russell Parish, Ivy Chapel*: Gen..... 4 50
BOTETOURT CO. (EAGLE ROCK)—*Emmanuel Church*: Gen..... 3 33
BRUNSWICK CO. (LAWRENCEVILLE)—*St. Andrew's S. S.**: Gen..... 6 00
CAMPBELL CO. (LYNCHBURG)—*Grace Memorial*: Individuals, Sp.†..... 15 00
*Grace S. S.**: Gen..... 15 00
St. Paul's: Gen..... 100 00
Moore Parish, Church of the Good Shepherd: $18.69, S. S.,* 68 cts., Gen. 19 37
Moore Parish, Trinity Church: $3, S. S.,* $1.38, Gen..... 4 38
Moore Parish, St. Peter's: $3.02, S. S.,* $1.31, Gen. 4 33
CHARLOTTE CO. — *Drake's Branch, Grace*: "Two Members," Sp.†..... 2 00
ELIZABETH CITY CO. — (FORT MONROE)—*Centurion S. S.**: Gen..... 12 55
GREENSVILLE CO.—*Meherrin Parish, Grace S. S.**: Frn..... 3 05
HALIFAX CO. (SOUTH BOSTON)—*Trinity Church S. S.**: Gen..... 15 00
HENRY CO. (MARTINSVILLE)—*Christ Church*: Gen. 16 58
ISLE OF WIGHT CO. (SMITHFIELD)—*Christ Church*: $28.88, S. S.,* $14, Gen. 42 88
JAMES CITY CO. (WILLIAMSBURG)—*Burton Parish*: $2.38, S. S.,* $15, Sp. for Rev. Mr. Ancell's work, Shanghai 17 38
LUNENBURG CO. (LUNENBURG) — *St. James's S. S.**: Dom. and Frn..... 7 00
MECKLENBURG CO. (BOYDTON) — *St. James's S. S.**: Gen..... 10 16
MONTGOMERY CO. (CHRISTIANSBURG)—*St. Thomas's*: Wo. Aux., Sp. for new mission house, Tanana, Alaska, $5; Sp. for church building, Pelotas, Brazil, $5; Sp.,† $12..... 22 00
(RADFORD)—*Grace S. S.**: Gen., $6.40; Soochow Orphanage, Shanghai, $6.. 12 40
NANSEMOND CO. (SUFFOLK) — *St. Paul's*: $75, S. S.,* $15, Frn..... 90 00
NORFOLK CO. (NORFOLK)—*St. Thomas's S. S.**: Gen..... 30 37
(PORTSMOUTH)—*St. John's*: Gen., $3; Sp. for Bishop Tuttle's House, Boisé, $2; Sp. for Rev. Mr. Meem's church, Pelotas, Brazil (of which Miss Halladay, $1), $11..... 16 00

(PORTSMOUTH)—*Trinity Church*: Wo. Aux., Second Circle, Sp. for Miss Boyd, Tokyo 5 00
NORTHAMPTON Co. (BRIDGETOWN)—*Hungar's Church S. S.**: Gen..... 5 00
NOTTAWAY Co. (BLACKSTONE) — *St. Luke's*: Dom., $9.12; Frn., $9.12, S. S.,* Gen., $5.39..... 23 63
Nottaway Parish, Christ Church: Dom., $1.38; Frn., $1.37 ..... 2 75
(CREWE) — *Nottaway Parish, Gibson Memorial*: Dom., $2.50; Frn., $2.50 ..... 5 00
PITTSYLVANIA Co. (DANVILLE)—*Epiphany S. S.**: Gen..... 40 88
PRINCE EDWARD Co.—*St. Patrick's Parish, St. Anne's*: Dom., 55 cts.; Frn., $1.60 ..... 2 15
PRINCE GEORGE Co. (CITY POINT)—*St. John's*: Dom. and Frn., $5; S. S.,* Frn., $5 ..... 10 00
PULASKI Co. (PULASKI)—*Macgill Memorial*: Frn. 3 93
(PULASKI)—Miss Isabel Williams, Sp.,† $1.50; Sp. for Bishop Williams's church, Kyoto, $1..... 2 50
ROANOKE Co. (ROANOKE)—*St. John's S. S.**: Gen..... 45 00
(ROANOKE)—*Christ Church*: Wo. Aux., Sp. for Holy Trinity Orphanage, Tokyo 15 00
(SALEM)—*St. Paul's S. S.**: Gen..... 8 26
ROCKBRIDGE Co. (GLASGOW)—*St. John's S. S.**: Gen..... 3 75
SOUTHAMPTON Co. (FRANKLIN)—*Emmanuel Church S. S.**: Gen..... 3 25
TAZEWELL Co. (TAZEWELL)—*Stras Memorial*: Gen. 15 00
WASHINGTON Co. (BRISTOL) — *Emmanuel*: Gen. 16 65
(SALTVILLE)—*St. Paul's*: Gen..... 8 00
WISE Co.—*Intermont Parish*: Scattered Communicants, Gen..... 10 00
WYTHE Co. (WYTHEVILLE)—*St. John's*: Dom., $75; Ind., $7; Frn., $10; Brazil, $10; Gen., $15.38..... 43 13
MISCELLANEOUS—Branch Wo. Aux., Miss Mann's salary, Tokyo, $100; Miss Sabine's salary, Alaska; $50; Brazil, $25 ..... 175 00

Springfield

Ap. $299.27; *Sp.* ———

ALBION—*St. John's S. S.**: Gen..... 6 50
ALTON—*St. Paul's*: Gen..... 3 00
BELLEVILLE—*St. George's S. S.**: Gen. 1 93
CAIRO—*Church of the Redeemer S. S.**: Gen. 33 73
CARROLLTON—*Trinity Church S. S.**: Gen. 5 75
CENTRALIA—*St. John's S. S.**: Gen.. 4 02
CHAMPAIGN—*Emmanuel Church*: $19.-25, S. S.,* $32.82, Gen..... 52 07
DANVILLE—*Holy Trinity Church*: Cuba and Brazil, $5; Gen., $5; S. S.,* $32.75 ..... 42 75
DECATUR—*St. John's*: Gen..... 41 00
EAST ST. LOUIS—*St. Paul's S. S.**: Gen. 11 45
ELKHART—*St. John Baptist's S. S.**: Gen. 30
HAVANA—*St. Barnabas's*: $5, S. S.,* $10, Gen. 15 00
JACKSONVILLE—*Trinity S. S.**: Gen.. 6 75
MATTOON—*Trinity Church S. S.**: Gen. 10 92
MCLEANSBORO—*St. James's*: Gen.... 3 23
PARIS—*St. Andrew's*: Gen..... 9 00
PETERSBURG—*Trinity Church S. S.**: Gen. 2 00
SPRINGFIELD—*St. John's S. S.**: Gen.. 4 00
*St. Paul's Pro-Cathedral S. S.**: Gen.. 28 87
WAVERLY—*Christ Church*: Gen..... 7 00
MISCELLANEOUS—Babies' Branch, Frn.. 10 00

Tennessee

Ap. $1,229.41; *Sp.* $26.00

BOLIVAR—*St. James's S. S.**: Gen.... 26 10
St. Katharine's School: S. S.,* Gen... 100 50
CHATTANOOGA—*St. Paul's*: Wo. Aux., "Bishop Quintard" scholarship, St. Mary's Hall, Shanghai, $2.50, Junior Aux., $5, S. S.,* $26.50, Gen..... 34 00
CLARKSVILLE—*Trinity Church*: Wo. Aux., $6.25, S. S.,* $41.40, Gen.... 47 65
CLEVELAND—*St. Luke's S. S.**: Gen.. 18 00
COLLIERVILLE—*St. Andrew's*: $5, S. S.,* $5, Gen..... 10 00
COVINGTON—*St. Matthew's*: $5.16, S. S.,* $11.01, Gen..... 16 17
FAYETTEVILLE—*St. Mary Magdalene*: $5, S. S.,* $5.67, Gen..... 10 67
GREENEVILLE—*St. James's*: Wo. Aux., "Bishop Quintard" scholarship, St. Mary's Hall, Shanghai..... 1 00
KNOXVILLE—*Epiphany S. S.**: Gen... 29 00
*St. John's S. S.**: Gen., $53.07; Girls' Friendly Society, Sp. for "Widely Loving Society," Osaka, Kyoto, $15 ..... 68 07
LUCY—Mrs. Parmelin Cock, Gen..... 3 40
MEMPHIS—*Calvary*: Dom. and Frn., $3; Wo. Aux., Gen., $18.75; "Bishop Quintard" scholarship, St. Mary's Hall, Shanghai, $5; Sp. for Mrs. G. R. Owen, San Bernandino, Los Angeles, $1; S. S.,* Gen., $33.92..... 358 67
Church of the Good Shepherd: Wo. Aux., "Bishop Quintard" scholarship, St. Mary's Hall, Shanghai..... 1 00
*Holy Trinity Church S. S.**: Gen..... 23 50
St. Mary's Cathedral: Gen. (of which S. S.,* $76), $96; Junior, Sp. for Mrs. N. P. Geffroy, St. Paul's School, Beaufort, East Carolina, $10..... 106 00
MONTEAGLE—*Church of the Holy Comforter*: Gen. 50 00
NASHVILLE—*Advent*: Wo. Aux., $2.75; S. S.,* $10.13, Gen..... 12 88
*All Saints' S. S.**: Gen..... 2 29
Christ Church: Wo. Aux., Gen., $10; S. S.,* "Bishop Gailor" scholarship, St. Agnes's School, Kyoto, $50; "Bishop Dudley" scholarship, St. Elizabeth's School, South Dakota, $60; Bishop Rowe's work, Alaska, $40; China, $25; Cuba, $25..... 210 00
Hoffman Hall Chapel: $2.50, S. S.,* $8.90, Gen. 11 40
St. Ann's: Wo. Aux., Gen..... 12 50
St. Stephen's: Wo. Aux., Gen..... 15 00
PULASKI—*Church of the Messiah*: $12.50, S. S.,* $4, Gen..... 16 50
SEWANEE—*Otey Memorial*: $15.32, S. S.,* $19.79, Gen..... 35 11
St. Mary's-on-the-Mountain: Little Girls, Alaska 1 20
*St. Paul's-on-the-Mountain S. S.**: Gen. 8 78
SOMERVILLE—*St. Thomas's*: Gen..... 2 52
SPRING HILL—*Grace S. S.**: Dom.... 15 42
TULLAHOMA—*St. Barnabas's S. S.**: Gen. 8 08

Texas

Ap. $722.26; *Sp.* $19.15

ALVIN—*Grace*: Sp.,† $7.15; S. S.,* Dom., $7.57; Junior Aux., Gen., $1.75 ..... 16 47
ANGLETON—*Church of the Holy Comforter S. S.**: Gen..... 12 64
AUSTIN—*All Saints'*: Gen. (of which S. S.,* $23.16), $33.16; Brazil, $5.. 38 16
*St. David's S. S.**: Gen..... 30 00
CAMERON—*All Saints' S. S.**: Gen.... 9 00
COLUMBUS—*St. John's S. S.**: Gen.... 7 35
DICKINSON—*Holy Trinity Church S. S.**: Gen. 5 00
EAGLE LAKE—*Christ Church*: Gen... 42 00
GALVESTON—*Grace S. S.**: Gen..... 5 00

*Trinity Church S. S.**: Dom. and Frn.. 199 09
HEARNE—*St. Philip's S. S.**: Gen.... 9 60
HEMPSTEAD—*St. Bartholomew's S. S.**: Gen. 32 50
HOUSTON — *Christ Church Parish, Clemens Memorial Chapel*: $7.50, H. J. Denny, $2, S. S.,* $12.35, Gen.... 21 85
*St. John's S. S.**: Gen..... 20 61
*St. Mary's S. S.**: Gen..... 35 00
Trinity Church: Gen..... 5 00
LUFKIN—*St. Cyprian's S. S.**: Gen... 19 09
MATAGORDA—*Christ Church S. S.**: Gen. 11 00
NACOGDOCHES—*Christ Church*: Guild, $10, Mrs. E. A. Cox, $2, Sp.†; S. S.,* Gen., $10.21..... 22 21
NAVASOTA—*St. Paul's S. S.**: Gen.... 25 36
ORANGE—*St. Paul's S. S.**: Gen..... 16 60
PALESTINE—*St. Philip's*: $4.80, S. S.,* $25, Gen. 29 80
SAN AUGUSTINE—*Christ Church S. S.**: Gen. 8 08
WACO—*St. Paul's S. S.**: Frn..... 75 00
MISCELLANEOUS — Branch Wo. Aux., "Gertrude Aves" scholarship, Hooker School, Mexico, $20; Gen., $25.... 45 00

Vermont

Ap. $785.48; *Sp.* $33.02

ARLINGTON—*St. James's S. S.**: Gen.. 15 00
BAKERSFIELD—*St. Mark's S. S.**: Gen. 6 00
BARRE—*Church of the Good Shepherd*: Gen. 16 42
BELLOWS FALLS—*Immanuel Church*: Indian, $2.80; S. S.,* Gen., $9.05... 11 85
BENNINGTON—*St. Peter's*: Frn..... 26 25
BRANDON—*St. Thomas's*: Gen..... 35 00
BRATTLEBORO—*St. Michael's S. S.**: Gen. 20 41
BURLINGTON — *Holy Spirit Mission Chapel S. S.**: Gen..... 6 61
St. Paul's: Dom., $150; Frn., $150; S. S.,* Gen., $130.04..... 430 04
Miss Mary E. Wells, Sp.†..... 5 00
CASTLETON—*St. Mark's S. S.**: Gen.. 2 31
EAST FAIRFIELD—*St. Barnabas's S. S.**: Gen..... 3 20
EAST GEORGIA—*Emmanuel Church S. S.**: Gen..... 2 22
EAST MIDDLEBURY—*St. Barnabas's S. S.**: Gen..... 2 72
FAIR HAVEN—*St. Luke's S. S.**: Gen.. 6 00
FORT ETHAN ALLEN—*S. S.**: Gen..... 6 72
HIGHGATE—*St. John's*: Sp.† $3.02; S. S.,* Gen., $2.54..... 5 56
HYDEVILLE—*St. James's S. S.**: Gen.. 5 00
LYNDONVILLE—*St. Peter's S. S.**: Dom., $7.50; Frn., $7.50..... 15 00
MIDDLEBURY — *St. Stephen's*: Dom., $16.70; S. S.,* Gen., $21.74..... 38 44
MIDDLETOWN SPRINGS—*St. Margaret's*: Gen. 5 00
MILTON—*Trinity Church S. S.**: Gen.. 3 00
MONTPELIER—*Christ Church S. S.**: Gen. 15 00
NEWPORT—*St. Mark's*: Gen..... 20 00
NORTH TROY—*St. Augustine's*: Gen:... 3 00
POULTNEY—*St. John's*: Gen..... 12 55
PROCTORSVILLE—*Gethsemane*: Gen.... 3 00
SHOREHAM—*All Saints' S. S.**: Gen.. 2 54
SWANTON—*Holy Trinity Church S. S.**: Gen..... 12 00
WELLS—*St. Paul's*: Gen..... 3 00
WEST RUTLAND—*Grace S. S.**: Gen... 2 50
WHITE RIVER JUNCTION—*St. Paul's S. S.**: Dom., $2.33; Frn., $2.33..... 4 66
WILDER—*St. Peter's*: Gen..... 5 00
WINDSOR—*St. Paul's S. S.**: Gen..... 8 50
WOODSTOCK—*St. James's*: Junior Aux., Philippines, $5; salary of Bible-woman, Shanghai, $5; Sp. for Junior class-rooms, St. Paul's College, Tokyo, $25; S. S.,* Gen., $18..... 53 00
MISCELLANEOUS—Windsor District, Wo. Aux., salary of Bible-woman, Shanghai 6 00

Virginia

Ap. $2,720.86; *Sp.* $403.95

ALBEMARLE CO. (CHARLOTTESVILLE)—*Christ Church*: Miss Mary L. Minor, Bishop Rowe's work, Alaska, $5; Gen., $5..... 10 00
Wo. Aux., Brazil..... 50 00
Walker's Parish, Grace: Dom., $5.51; Frn., $21.35; Brazil, $2; Wo. Aux., Gen., $10; Sp. for Bishop Williams's Church, Kyoto, $7.20..... 46 06
ALEXANDRIA CO. (ALEXANDRIA)—*Christ Church*: Brazil, $20; Japan, $30; Gen., $101.61..... 151 61
(ALEXANDRIA)—Episcopal High School Missionary Society, Sp. for Rev. Roger A. Walke's work, Tokyo..... 10 00
*Grace S. S.**: Gen..... 20 92
St. Paul's: Frn..... 10 30
CAROLINE CO. (BOWLING GREEN)—*Trinity Church Mission*: Gen..... 1 26
(PORT ROYAL)—*St. Peter's*: Gen..... 9 94
CLARKE CO. (BERRYVILLE) — *Grace*: Gen., $44; Sp.† $12..... 56 00
(MILLWOOD)—*Christ Church*: Gen.... 70 00
(WHITE POST) — *Meade Memorial*: Gen. 13 50
(WICKLIFFE)—Wo. Aux., Alaska, $5; Brazil, $10; Sp. for Mr. Brown's life insurance, Brazil, $1..... 16 00
CULPEPER CO. (RAPIDAN)—*All Saints' Memorial S. S.**: Gen..... 2 00
(BRANDY STATION) — *Ridley Parish, Calvary*: Gen..... 2 00
(BRANDY STATION) — *Ridley Parish, Christ Church*: $4.35, Junior Aux., $10, Gen..... 14 35
ESSEX CO. (MILLER'S TAVERN)—*South Farnham Parish, St. Paul's*: Junior Aux., Sp.†..... 2 00
FAIRFAX CO. (ACCOTINK)—*Pohick S. S.**: Gen..... 5 75
(HERNDON)—*St. Timothy's S. S.**: Gen. 8 66
Truro Parish, Zion: Frn., $9; S. S.,* Gen., $3.10..... 12 10
Truro Parish, Chapel of the Good Shepherd: Gen..... 2 00
(VIENNA)—*Church of the Holy Comforter*: Frn., $3.20; S. S.,* Gen., $1.75 ..... 4 95
Fairfax Brazilian Missionary Society, Brazilian Missions..... 125 00
FAUQUIER CO. (UPPERVILLE)—*Meade Parish, Trinity Church*: Gen..... 23 00
Whittle Parish, Grace: Dom., $15; Frn.,, $14; S. S.,* Dom., $5..... 34 00
Whittle Parish, Trinity Church: Frn... 4 60
Whittle Parish, Whittle Chapel: Frn.. 3 40
(CASANOVA) — *Emmanuel Parish, Grace*: Gen..... 1 90
(CASANOVA)—*Cedar Run Parish, St. Stephen's S. S.**: Gen..... 2 05
FREDERICK CO. (WINCHESTER)—*Christ Church*: "Edward McG. Tidball" scholarship, Boone College, Wuchang, Hankow, $50; Gen., $150; Sp. for church at Pelotas, $5..... 205 00
GLOUCESTER CO. — *Abingdon Parish, Abingdon Church*: Gen..... 1 32
Ware Parish, Ware Church: Gen..... 3 05
HANOVER CO. (OLD CHURCH) — *St. Paul's Parish, Emmanuel Church*: Brazil 16 00
St. Martin's Parish, Trinity Church: Gen. 7 11
(BROOKHILL) — *Emmanuel Church*: Wo. Aux., China, $10; Japan, $10; Sp.† $10..... 30 00
HENRICO CO. (BROOKHILL)—The Misses A. C. and L. W. Stewart, Sp.†..... 150 00
(RICHMOND)—*All Saints'*: Work of the Church in Brazil, $500; Wo. Aux., Sp. for Rev. Mr. Meem's Church Building Fund, Brazil, $10; Junior Aux., Sp. for church at

Pelotas, Brazil, $5; Sp. for education of a Chinese boy, Fowler Seo, at the school, Anking, Hankow, $7.. 522 00
*Ascension Chapel S. S.**: Dom. and Frn. 76
Emmanuel Church: Sp. for Rev. Mr. Meem's Building Fund, Brazil, $3; S. S.,* Dom. and Frn., $48.25..... 51 25
(BARTON HEIGHTS)—*Epiphany*: Wo. Aux., "Two Members," Sp. for operating room in University Hospital, Manila, Philippine Islands..... 75
Grace: Dr. Brown's salary, Brazil, $120; Sp. for Rev. Mr. Meem's Church Building Fund, Brazil, $29; Wo. Aux., Gen., $40.67; St. George T. C. Bryan, Sp. for Soochow Equipment Fund, $5..... 194 67
Holy Trinity Church: Dom., $84.62; Frn., $31.40; Brazil, $66.10; work at Pelotas, $25; Sp. for Rev. Mr. Meem's Church Building Fund, Brazil, $8; Wo. Aux., Sp.,† $10; Junior Aux., $7; Brotherhood of St. Paul, $5; Miss Gibson's S. S. class, $1; Sp. for education of Fowler Seo, Anking, Hankow, $13..... 238 12
Monumental: Brazil, $50; Wo. Aux., Sp. for Rev. Mr. Meem's Church Building Fund, Brazil, $10; S. S.,* Dom. and Frn., $38.20; Sp. for Japanese orphan, Nobu Fukuda, Widely Loving Society, Kyoto, $18..... 116 20
St. James's: Gen., $45; Wo. Aux., Sp. for Rev. Mr. Meem's Church Building Fund, Brazil, $10; Junior Aux., support of "St. James's" room in Dr. Woodward's Hospital, Anking, Hankow, $50; S. S.,* Gen., $30; Sp. for Dr. Woodward's Hospital, Anking, Hankow, $20..... 155 00
St. John's: Dom., $60.82; Frn., $50; Brazil, $50; "Eliza Carrington Memorial" scholarship, St. John's University, China, $40; Wright Weddell Memorial, for Miss Packard's work, Brazil, $25; Infant S. S.,* "Solomon Memorial" scholarship, St. John's School, Africa, $25; Sp. for "Mary Goodwin" scholarship, Holy Trinity Orphanage, Tokyo, $30..... 280 82
*Weddell Memorial S. S.**: Gen..... 11 42
*St. Luke's Mission S. S.**: Gen..... 6 80
St. Mark's: Dom. and Frn., $7; S. S.,* Gen., $9.28..... 16 28
St. Paul's: Wo. Aux., Sp. for Rev. Mr. Meem's Church Building Fund, Pelotas, Brazil..... 10 00
*St. Philip's S. S.**: Dom. and Frn..... 1 25
Wo. Aux. meeting, held in St. Paul's Church, Sp. for operating room in University Hospital, Manila, Philippine Islands..... 12 09
KING WILLIAM CO. (WEST POINT)—*St. John's*: $24.44, S. S.,* $7.75, Gen.. 32 19
(AYLETT)—*St. David's S. S.**: Gen.. 21 00
LANCASTER CO. (LANCASTER)—*Grace*: Gen. 7 08
(LANCASTER)—*Trinity Church*: Gen... 1 46
(LANCASTER)—*White Chapel*: Gen.... 3 75
(ALDIE)—*Church of the Redeemer*: Sp.†..... 2 25
Shelburne Parish, St. Paul's: "St. Paul's" bed in St. James's Hospital, Anking, Hankow..... 50 00
LOUDOUN CO. (LEESBURG) — *St. James's*: Wo. Aux., in memory of Eugene F. Davis, Dr. Harry Taylor's work, Anking, Hankow..... 10 00
LOUISA CO.—*St. John's*: Frn..... 2 20
Trinity Parish, Incarnation and its Missions: at Sulphur and Arminius Mines, Frn., $14.02; S. S.,* Gen., $4.85 ..... 18 87
*Trinity Parish, Arminius S. S.**: Gen. 10 35
Trinity Parish, St. James's: Frn.... 12 81
MATTHEWS CO.—*Kingston Parish, St. John's S. S.**: Gen., $1.61; Sp.,† $1.98 ..... 3 59
Kingston Parish, Trinity Church: Gen. Rev. Giles B. Cooke, Wo. Aux., "Mrs. Caroline W. Bragg" scholarship, St. John's School, Africa..... 2 40
Kingston Parish, Christ Church: Gen., $27.60; S. S.,* Gen., $1.11; Sp.,† $1.68 ..... 25 00
NORTHUMBERLAND CO.—(WICOMICO)—Gen. 30 39
ORANGE CO. (GORDONSVILLE)—*Christ Church*: Frn., $9; Ladies' Aid Society, Rev. J. J. Chapman's work, Kyoto, $12.62..... 2 78
(ORANGE)—*St. Thomas's*: $24.80, S. S.,* $10.22, Gen..... 21 62
PAGE CO. (SHENANDOAH)—*Calvary S. S.**: Gen..... 35 02
RAPPAHANNOCK CO. (WASHINGTON)—*Trinity Church*: Gen..... 2 75
ROCKINGHAM CO. (HARRISONBURG)—*Emmanuel Church S. S.**: Gen.... 3 32
SHENANDOAH CO. (MT. JACKSON)—*St. Andrew's S. S.**: Gen..... 15 93
(WOODSTOCK)—*Emmanuel Church S. S.**: Gen..... 89
SPOTTSYLVANIA CO. (FREDERICKSBURG)—*St. George's S. S.**: Frn..... 4 71
WARREN CO. (FRONT ROYAL)—*Calvary*: Gen., $5.60; S. S.,* Frn., $3.. 35 00
WESTMORELAND CO. (MONTROSS)—*St. James's S. S.**: Gen..... 8 60
(OAK GROVE)—*Washington Parish S. S.**: Gen..... 7 61
10 00

Washington

Ap. $1,597.79; *Sp.* $1,788.00

WASHINGTON—*Advent*: Wo. Aux., Frn. 3 00
Ascension Pro-Cathedral: Wo. Aux., Sp. for Bishop Rowe, Alaska, $15; S. S.,* Gen., $83.67..... 98 67
Brookland Parish: Gen..... 10 00
(GEORGETOWN)—*Christ Church Parish*: Gen., $25; Sp. for Archdeacon Hughson, in educational work, Asheville, $20; S. S.,* Gen., $100..... 145 00
Deaf-mute Mission: Gen..... 2 70
Epiphany: Wo. Aux., Sp. for Church Building Fund, Pelotas, Brazil, $50; Daughters of the King, Sp. for work of Bishop Brown, Arkansas, $10... 60 00
Church of the Good Shepherd: Junior Aux., Sp. for mission, Tanana, Alaska 15 00
Chapel of Nativity: Gen..... 20 41
St. Alban's: Junior Aux., Sp. for St. Mary's Orphanage, Shanghai..... 10 00
St. Andrew's: Dom., $30; Frn., $13; Wo. Aux., Bishop Brent's work, Philippine Islands, $5..... 48 00
*St. Alban's Parish, St. Columba's S. S.**: Dom., $4.31; Frn., $4.31..... 8 62
(TENLEYTOWN)—*St. George's S. S.**: Frn. 7 00
Georgetown Parish, St. John's: Gen., $100; "A Member," Sp.,† $20..... 120 00
*St. Margaret's S. S.**: "St. Margaret's" scholarship, St. Margaret's School, Tokyo, $50; Gen., $20.43..... 70 43
St. Mark's: Wo. Aux., Sp. for Miss Edith Hart, to be used for Lin Ching An, Hankow..... 10 00
*St. Matthew's Chapel S. S.**: Gen.... 12 00
St. Michael and All Angels': Dom. and Frn., $13.30; S. S.,* Dom., $10.50; Frn., $10.50..... 34 30
St. Paul's: Gen., $330.65; S. S.,* Sp. for education of Sung Sing Yang, in St. John's University, Shanghai, $50 ..... 380 65
St. Thomas's: Sp. for Bishop Brown, Arkansas, $5; Sp. for Bishop Van Buren, Porto Rico, $5; S. S.,* Dom. and Frn., $47.99..... 57 99

Takoma Parish: Brazil..... 24 88
(KENSINGTON)—*Takoma Parish, Christ Church*: Brazil..... 10 85
*Trinity Parish S. S.**: Frn..... 4 00
Trinity Church: Wo. Aux., Gen., $5; Junior Aux., and Boys' Missionary Club, Sp. for St. Paul's College, class-rooms, Tokyo, $10; S. S.,* Frn., $71.50; "Trinity" scholarship, St. Hilda's School, Wuchang, $50... 136 50
Mrs. B. H. Buckingham, Sp. for rebuilding mission house, Tanana, Alaska, $500; Sp. for Bishop Williams, St. John's Church, Kyoto, $500 ..... 1,000 00
"Anonymous," Sp. at discretion of Bishop Roots, Hankow..... 500 00
Sunday-school Institute, Josephine Hooker Orphanage, City of Mexico.. 51 47
(GEORGETOWN)—Miss M. Murdock, Wo. Aux., "William Murdock" scholarship, St. Margaret's School, Tokyo.. 50 00
(GUNSTON HALL)—Junior Aux., Gen., $20; Sp. for Miss Alice Clark's work, Hankow, $15..... 35 00
Mrs. L. M. Boarman, Sp. for Archdeacon Stuck's Koyukuk work in Alaska 10 00
Mrs. Edith Burt Trout, in memory of Captain Harry G. Trout, Second United States Cavalry, Sp. for St. Luke's Memorial Hospital, Ponce, Porto Rico..... 5 00
CHARLES CO.—*Dunham Parish, St. James's S. S.**: Gen..... 3 00
Port Tobacco Parish: $74.58, S. S.,* $15, Gen..... 89 58
Trinity Parish: Dom., $9.95; Frn., $10; S. S.,* Dom., $4; Frn., $3.29.. 27 24
MONTGOMERY CO. (GAITHERSBURG)—*Ascension*: $13.84, S. S.,* $2.31, Gen. 16 15
(ROCKVILLE) — *Christ Church*: Gen., $20; Brazil, $10; S. S.,* Frn., $38.85 ..... 68 85
(BROOKEVILLE) — *St. Bartholomew's Parish, St. John's*: Wo. Aux., Gen.. 5 00
(POOLESVILLE)—*St. Peter's*: Ladies' Missionary Society, Sp. for Bishop Brown's mission work in Arkansas, $5; S. S.,* Gen., $5..... 10 00
PRINCE GEORGE CO. (HYATTSVILLE)—*St. Matthew's Parish*: Frn..... 9 91
(LAUREL)—*St. Philip's S. S.**: Frn.. 15 00
(BELTSVILLE)—*Zion Parish*: Gen.... 27 23
PRINCE GEORGE AND CHARLES CO'S. (ACCOKEEK)—*Christ Church S. S.**: Gen. 2 21
(INDIAN HEAD)—*St. James's Chapel S. S.**: Gen..... 4 65
St. John's Parish: Dom., $29.79; Frn., $2 ..... 31 79
*St. John's Chapel S. S.**: Gen..... 1 94
ST. MARY'S CO. (CHARLOTTE HALL)—*All Faith's Parish*: Dom., $30; Frn., $25.59; S. S.,* Gen., $20.03..... 75 62
(CHAPTICO)—*King and Queen Parish S. S.**: Gen..... 6 50
*St. Mary's Parish S. S.**: Dom. and Frn. 5 00
MISCELLANEOUS—Junior Aux., Gen., $11.65; Sp. for burned mission at Tanana, Alaska, $8; Sp. for scholarship in Mr. Lund's school for boys, Wuhu, Hankow, $25..... 44 65

Western Massachusetts

Ap. $2,589.23; *Sp.* $74.89

ADAMS—*St. Mark's S. S.**: Dom..... 15 00
AMHERST—*Grace S. S.**: Gen..... 26 91
ASHFIELD—*St. John's S. S.**: Gen.... 5 00
CHICOPEE—*Grace S. S.**: Gen..... 32 67
CLINTON—*Church of the Good Shepherd*: Wo. Aux., salary of woman working in Porto Rico, $5; Miss Peck's salary, Kyoto, $5; S. S.,* Sp. for St. Luke's Memorial Hospital, Ponce, Porto Rico, $3.39..... 13 39
DALTON—*Grace*: Dom., $8; Frn., $8.. 16 00
EASTHAMPTON—*St. Philip's S. S.**: Gen. 20 98
FITCHBURG — *Christ Church*: Gen., $100; Wo. Aux., St. Augustine's School, Raleigh, North Carolina, $5; S. S.,* Gen., $112..... 217 00
GREAT BARRINGTON—*St. James's*: Wo. Aux., Miss Sabine's salary, Alaska, $5; Sp. for Foreign Insurance Fund, $5; S. S.,* Gen., $29.74..... 39 74
GREENFIELD—*St. James's*: Wo. Aux., Sp. for St. Agnes's Hospital, Raleigh, North Carolina, $5; Sp. for Rev. I. H. Correll, for orphanage, Osaka, Kyoto, $5; Sp. for Bishop Brown, Arkansas, $5; Sp. for Rev. J. G. Meem, Brazil, $3; S. S.,* Gen., $16.45 ..... 34 45
HOLYOKE—*St. Paul's*: Wo. Aux., *Thank-offering of a Mission Study* Class, Sp. for Bishop Brent, Philippines 8 00
LANESBORO—*St. Luke's*: Dom., $7; Frn., $7 ..... 14 00
LEE—*St. George's S. S.**: Gen..... 11 35
LENOX—*Trinity Church*: Gen. (of which S. S.,* $35.02)..... 189 63
LEOMINSTER—*St. Mark's*: Gen..... 5 63
LUDLOW—*St. Andrew's S. S.**: Gen... 11 00
MILFORD—*Trinity Church S. S.**: Gen. 27 57
MILVILLE—*St. John's S. S.**: Gen.... 7 49
NEW LENOX—*St. Helena's*: Wo. Aux., salary of Miss Sabine, Alaska, $2; S. S.,* Dom., $6.58..... 8 58
NORTH ADAMS—*St. John's*: $1, S. S.,* $126.09, Gen. 127 09
NORTH BROOKFIELD—*Christ Memorial Church*: Gen., $24.65; Wo. Aux., Miss Sabine's salary, Alaska, $6.25; S. S.,* Gen., $14.50..... 45 40
NORTHAMPTON—*St. John's*: Junior Aux., salary of Rev. W. C. Clapp, Philippines 3 00
ORANGE—*Trinity Church S. S.**: Gen. 5 06
OXFORD—*Grace S. S.**: Gen..... 4 10
PALMER—*Mission S. S.**: Gen..... 9 60
PITTSFIELD—*St. Stephen's*: Gen., $2; Sp. for Archdeacon Russell, Lawrenceville, Southern Virginia, $2.... 4 00
ROCHDALE—*Christ Church S. S.**: Gen. 10 50
SHELBURNE FALLS—*Emmanuel Memorial S. S.**: Gen..... 8 70
M. Ehrhard, Sp.†..... 50
SOUTHBRIDGE—*Holy Trinity Church*: Wo. Aux., St. Paul's School, Lawrenceville, Southern Virginia, $2; Miss Sabine's salary, Alaska, $2; S. S.,* Gen., $5.35..... 9 35
SPRINGFIELD — *Christ Church*: Wo. Aux., St. Paul's School, Lawrenceville, Southern Virginia, $15; St. Augustine's School, Raleigh, North Carolina, $15; Sp. for Rev. J. G. Meem, Brazil, $5; S. S.,* Gen., $800.33 ..... 835 33
*St. Peter's S. S.**: Gen..... 65 75
(FOREST PARK)—*St. Peter's Mission*: Gen. 14 48
STOCKBRIDGE—*St. Paul's*: Gen., $49.21; Juniors, for salary of Rev. W. C. Clapp, Philippines, $1; S. S.,* Gen., $18.39 ..... 68 60
VAN DEUSENVILLE—*Trinity Church*: Gen. 5 00
WARE—*Trinity Church S. S.**: Gen... 21 00
WEBSTER—*Reconciliation*: Gen., $48.57; Sp. for Dr. Lionel A. B. Street's hospital work in Kyoto, $11; Wo. Aux., salary of Miss Sabine, Alaska, $3.25; salary of Woman Missionary, Porto Rico, $6.25; St. Augustine's School, Raleigh, North Carolina,

$3.25; S. S.,* Gen., $46.86 ..... 122 43

WESTBORO—*St. Stephen's*: Wo. Aux., salary of Miss Peck, Kyoto, $4.50; S. S.,* Gen., $6.26 ..... 10 76

WESTFIELD—*Atonement*: Gen., $27; Wo. Aux., salary of Miss Sabine, Alaska, $2.50; St. Paul's School, Lawrenceville, Southern Virginia, $2.50; salary of Miss Peck, Kyoto, $2.50; Sp. for Foreign Insurance Fund, $1; Sp. for St. John's, San Bernardino, Los Angeles, $1; S. S.,* Gen., $9.11 ..... 45 61

WILKINSONVILLE—*St. John's S. S.*: Gen. 6 00

WILLIAMSTOWN—*St. John's*: Wo. Aux., Miss Sabine's salary, Alaska, $5; S. S.,* Frn., $25.10 ..... 30 10

WINCHENDON—*Emmanuel Church Mission S. S.*: Gen 5 11

WORCESTER—*All Saints'*: Dom., $250; Frn., $124.11; S. S.,* Gen., 50 cts.; Wo. Aux., Miss Sabine's salary, Alaska, $5; Sp. for Rev. J. G. Meem, Brazil, $10; "A Member," for "Edw. Reed Pratt Memorial" scholarship, St. Elizabeth's School, South Dakota, $60 ..... 449 61

St. John's: Sp. for Rev. P. P. Alston, for his work in St. Michael's Training and Industrial School, at Charlotte, North Carolina, $10; S. S.,* Gen., $42.65 ..... 52 65

Western Michigan

Ap. $474.01

ALLEGAN—*Church of the Good Shepherd*: $4, S. S.,* $60, Gen 64 00

BATTLE CREEK—*St. Thomas's S. S.**: Gen. 20 00

CHARLEVOIX—*Christ Church S. S.**: Gen. 10 00

COLDWATER—*St. Mark's S. S.**: Frn.. 33 00

ELK RAPIDS—*St. Paul's S. S.**: Dom. and Frn 36 78

GRAND HAVEN—*St. John's S. S.**: Dom. 20 63

GRAND RAPIDS—*Church of the Good Shepherd S. S.**: Gen 5 48

*Grace S. S.**: Rev. Mr. Okashi's stipend, Kyoto 125 00

*St. Paul's S. S.**: Dom 7 12

GREENVILLE—*St. Paul's S. S.**: Gen... 7 09

HARBOR SPRINGS—*St. John's*: Indian.. 42

HASTINGS—Missionary Box No. 17,462, Gen. 1 50

HOLLAND—*Grace S. S.**: Gen 11 18

IONIA—*St. John's*: $25, S. S.,* $9, Gen. 34 00

MANCELONA—*Nativity*: $1, S. S.,* $1, Gen. 2 00

MANTON—*Mission*: Gen 1 00

MUSKEGON—*St. Paul's S. S.**: Gen... 46 06

PENTWATER—*St. James's S. S.**: Frn.. 2 88

PETOSKEY—*Emmanuel Church S. S.**: Gen. 20 33

ST. JOSEPH—*St. Paul's S. S.**: Gen... 11 53

STURGIS—*St. John's Mission S. S.**: Gen. 7 41

TRAVERSE CITY—*Grace*: Gen 6 60

Western New York

Ap. $2,408.08; *Sp.* $445.25

ADDISON—*Church of the Redeemer*: Gen. 3 25

ALFRED CENTRE—*Mission*: Gen 5 18

BATAVIA—*St. James's*: St. Margaret's Guild, Sp. for Library Fund, Boone College, Wuchang, Hankow 5 00

BATH—*St. Thomas's S. S.**: Schools in the Philippines and South Dakota 43 75

BELFAST—*Grace S. S.**: Gen 2 00

BRANCHPORT—*St. Luke's S. S.**: Gen.. 8 00

BROCKPORT—*St. Luke's*: Porto Rico, $1.23; Philippines, $1.23; Indian, 25 cts.; Colored, 25 cts.; China, 52 cts.; Japan, 52 cts.; Africa, 51 cts.; Mexico, $1.01; South America, $1.01; Cuba, $1.23; Gen., $6.57; S. S.,* $13.34 ..... 27 67

BUFFALO—*Epiphany Mission S. S.**: Frn. 8 12

*Church of the Good Shepherd S. S.**: Gen. 45 00

Grace: Wo. Aux., Sp. for Archdeacon Hughson, Asheville, $17; S. S.,* Gen., $75.13 ..... 92 13

*Holy Innocents' S. S.**: Gen 18 00

St. James's: Dom., $41.39; Frn., $60.29; Rev. Charles H. Smith, D.D., Sp. for Bishop Williams's Church in Kyoto, $100 ..... 201 68

St. John's: Gen 50 00

*St. Luke's S. S.**: Gen 14 67

St. Mary's: "A Thank-offering," Gen., $10; Thank-offering from Rev. and Mrs. George Grenville Merrill, after the birth of Natalie Bayard Merrill, for Bishop Rowe's work, Alaska, $50 60 00

St. Paul's: Dom., $200; Frn., $200; S. S.,* Dom., $26.80; Frn., $26.80.. 453 60

*St. Stephen's S. S.**: Gen 7 73

St. Thomas's: Gen 2 35

CATAWBA—Mrs. William Catterson, in memory of Rev. William Catterson, Gen. 5 00

CANASERAGO—*Trinity Church S. S.**: Gen. 8 65

CATHARINE—*St. John's*: Gen 27 56

CLYDE—*St. John's S. S.**: Gen 7 47

CORFU—*St. Luke's S. S.**: Gen 1 50

CORNING—*Christ Church*: $56.07, S. S.,* $20, Gen 76 07

DEPEW—*St. Andrew's S. S.**: Dom. and Frn. 7 40

DUNKIRK—*St. John's S. S.**: Gen 8 92

ELLICOTTVILLE—*St. John's*: Gen 42 53

FRANKLINVILLE—*St. Barnabas's S. S.**: Gen. 1 91

FREDONIA—*Trinity Church*: Missionary Society, Sp. for Bishop Brown's Building Fund, Arkansas 1 00

GENESEO—*St. Michael's*: Dom., $10; Gen. (of which S. S.,* $54), $102.75. Mrs. C. H. Boynton, Sp.† 112 75

GENEVA (WILLOWDALE)—*Grace S. S.**: Gen. 2 00

Trinity Church: Mexico, $5; Dom. and Frn., $18; Sp. for Nashotah, Milwaukee, $7.50; Sp.† $44.20 ..... 1 35

HAMMONDSPORT — *St. James's*: Gen., $3.15; Sp. for California Rebuilding Fund, $3.55 ..... 74 70

HOLLEY—*St. Paul's S. S.**: Gen 6 70

HONEOYE FALLS—*St. John's S. S.**: Gen. 9 04

HORNELL—*Christ Church S. S.**: Gen.. 3 20

JAMESTOWN—*St. Luke's S. S.**: Gen... 18 45

LE ROY—*St. Mark's S. S.**: Gen 15 00

LOCKPORT—*Christ Church*: $23.61, S. S.,* $20.90, Gen 20 00

Grace: Gen 44 51

LYONS—*Grace S. S.**: Gen 239 26

MEDINA—*St. John's S. S.**: Gen 14 05

MIDDLEPORT—*Trinity Church S. S.**: Work among Colored children of the South 25 86

MT. MORRIS—*St. John's*: Frn 20 20

NEWARK—*St. Mark's S. S.**: Gen 5 00

NIAGARA FALLS—*Epiphany S. S.**: Brazil, $34.05; Mrs. Russell, Dom., $1; Indian, $1; Colored, $1; Frn., $1 ..... 16 96

*St. Peter's S. S.**: Gen 38 05

PITTSFORD—*Christ Church S. S.**: Gen. 27 63

PLEASANT VALLEY—*Mission*: $1.25, S. S.,* $1.28, Gen 13 17

RIPLEY—*Trinity Church Mission S. S.**: Gen 2 53

ROCHESTER—*All Saints'*: Gen 7 50

7 00

Christ Church: Dom., $150; Frn., $150; S. S.,* Gen., $42 ..... 342 00
Epiphany S. S.: Gen 75 00
St. James's S. S.: Gen 12 00
St. Luke's: Dom., $27.16; Gen., $15.44; Girls' Friendly Society, through Wo. Aux., $25; Anniversary Thank-offering, in memory of Caroline Louisa Rochester, Cape Palmas, School for Girls, $50; St. Augustine's School, Raleigh, North Carolina, $20; Sp. for Bishop Rowe, Alaska, $50; Sp.,† $50; Sp. for Bishop Restarick, Honolulu, $50; Sp. for Bishop Brent, Philippines, $25; Sp. for Bishop Mann, North Dakota, $25; Sp. for Miss Sanders, Provo, Utah, Salt Lake, $10; Sp. for Christ School, Arden, Asheville, $10; Sp. for Miss Sally Peck's Girls' Friendly Society, Kyoto, $10; Wo. Aux., "M. A. B.," Sp. for St. John's-in-the-Wilderness, Alaska, $5; Sp.,† $5 ... 352 60
St. Thomas's S. S.: Gen 7 97
Church Home: Children,* Gen 4 45
SAVONA—*Church of the Good Shepherd S. S.*: Gen 1 27
SCOTTSVILLE—*Grace S. S.*: Gen 11 52
SILVER CREEK—*St. Alban's S. S.*: Gen. 5 44
SODUS—*St. John's S. S.*: Gen 7 14
SODUS CENTRE—*St. Luke's S. S.*: Gen. 1 00
UNION HILL—*Church of the Good Shepherd S. S.*: Gen 1 87
WARSAW—*Trinity Church S. S.*: Gen. 8 20
WATKINS—*St. James's S. S.*: Gen ... 11 32
WESTFIELD—*St. Peter's S. S.*: Gen ... 15 50
YOUNGSTOWN—*St. John's S. S.*: Gen. 5 00
MISCELLANEOUS—"A Friend," Sp.† 25 00
"Lois," Gen 5 00

West Texas

Ap. $765.39; *Sp.* $63.25

ALICE—*Advent*: $9.85, S. S.,* $19, Gen. 28 85
BEEVILLE—*St. Philip's*: $5, S. S.,* $2.75, Gen 7 75
BOERNE—*St. Helena's*: $6.50, S. S.,* $22, Gen 28 50
BRACKETTVILLE—*St. Andrew's Mission S. S.*: Gen 8 50
BROWNSVILLE—*Advent*: $25, S. S.,* $5, Gen. 30 00
CORPUS CHRISTI—*Church of the Good Shepherd*: Junior Aux., Gen., $2.50; Sp.,† $1.50; S. S.,* Gen., $57.21 ... 61 21
DEL RIO—*St. James's*: $2.50, S. S.,* $2.50, Gen 5 00
EAGLE PASS—*Church of the Redeemer*: Gen. 21 00
EDNA—*Trinity Church*: Gen 3 25
GOLIAD—*St. Stephen's*: Dom. and Frn., $7.50; S. S.,* Gen., $20 ..... 27 50
GONZALES—*Church of the Messiah*: $5, S. S.,* $29, Gen 34 00
HALLETTSVILLE—*St. James's*: $2.50, S. S.,* $11.66, Gen 14 16
KERRVILLE—*St. Peter's*: $20.65, S. S.,* $29.30, Gen 49 95
LAGUNA—*Mission S. S.*: Gen 5 00
LONG MOTT—*Mission*: Sp. for Miss Barber, Hankow, $2.50; Sp.,† $2.50; S. S.,* Gen., $5 ..... 10 00
LULING—*Annunciation*: $10, S. S.,* $25, Gen 35 00
MONTELL—*Ascension S. S.*: Gen 5 00
MORRIS RANCH AND FREDERICKSBURG—*Mission*: Gen 10 00
PEARSALL—*Trinity Church S. S.*: Gen. 24 52
PORT LAVACA—*Grace*: Gen., $6.25; Sp. for hospital at Fairbanks, Alaska, $4.75; S. S.,* Gen., $9 ..... 20 00
ROSSVILLE—*All Saints'*: Gen 2 50
SAN ANGELO—*Emmanuel Church*: $20, S. S.,* $15.80, Gen 35 80
SAN ANTONIO—*St. John's S. S.*: Gen.. 8 24
St. Luke's: $12, S. S.,* $13.69, Gen ... 25 69
St. Mark's: Gen 87 50
St. Paul's: $62.50, S. S.,* $16, Gen ... 78 50
St. Philip's S. S.: Gen 8 50
Rev. Dr. and Mrs. J. T. Hutcheson, Gen. 10 00
SAN DIEGO—*Atonement*: $5, S. S.,* $1.77, Gen 6 77
SAN MARCOS—*St. Mark's S. S.*: Gen. 30 00
SEGUIN—*St. Andrew's*: $17.50, S. S.,* $42.55, Gen 60 05
VICTORIA—*Trinity Church*: $25, S. S.,* $20, Gen 45 00
YOAKUM—*Holy Communion*: $6.25, S. S.,* $5.90, Gen 12 15
MISCELLANEOUS—Sp. for Widely Loving Orphan Asylum, Kyoto, $35.25; Sp. for Famine Fund, Russia, $6.75. Babies' Branch, Sp. for Akita Building Fund, Tokyo 42 00
10 00

West Virginia

Ap. $1,048.82; *Sp.* $78.12

BERKELEY SPRINGS — *St. Mark's*: $12.65, S. S.,* $14.59, Gen 27 24
BLUE RIDGE—*Christ Church*: Gen 2 00
St. Andrew's: Gen 3 00
Christ Church and St. Andrew's S. S.: Gen. 7 00
BRAMWELL — *Holy Trinity Church*: Babies' Branch, Sp. for Akita Kindergarten, Tokyo (of which for Building Fund, $5, for support, $3), $8; Sp. for Indian support, White Rocks, Salt Lake, $3; S. S.,* Gen., $12 ..... 23 00
CHARLESTON — *St. John's*: Kanawha Parish, Gen 60 00
CHARLES TOWN—*Zion*: Gen 127 27
Mexican Auxiliary, "Charles E. Ambler" scholarship 15 00
Babies' Branch, "Little Helpers'" Day-school, Shanghai, $2; "Angelica Church Hart" Day-school, Wuchang, $2; Gen., $6; Sp. for support of Akita Kindergarten, Tokyo, $5 ..... 15 00
CLARKSBURG—*Christ Church*: Sp. for church building at Tsing-poo, Shanghai 15 00
DAVIS—*St. Barnabas's*: Gen 10 00
Dubree Mission: Dom 5 59
ELKINS—*Grace*: Gen 10 00
ELWELL—*Bruce Chapel S. S.*: Gen ... 3 50
FAIRMONT—*Christ Church*: Gen 37 50
GRAFTON—*St. Matthias's*: Sp.,† $3.25; S. S.,* Gen., $11.06 ..... 14 31
HANSFORD—*Mission S. S.*: Sp. for Miss E. P. Barber, Hankow 4 47
HEDGESVILLE—*Mt. Zion*: Gen 12 84
HINTON—*Ascension*: Gen 30 00
HUNTINGTON—*Trinity Church*: Gen 25 00
"In memory of Fannie Lewis Thompson," for China, $5; Margaret Lynn Harvey, for Indian, $2.50; Frn., $2.50 ..... 10 00
LEETOWN—*St. Bartholomew's*: Dom., $10.40; Frn., $10.40 ..... 20 80
MOOREFIELD — *Emmanuel Church*: Dom. and Frn 2 89
MORGANTOWN—*Trinity Church*: Babies' Branch, Sp. for Akita Kindergarten, Tokyo (of which for Building Fund, $5, for support, $4.57), $9.57; Gen., $4 ..... 13 57
MIDDLEWAY—*Grace*: Dom., $4.60; Frn., $4.60 ..... 9 20
PARKERSBURG—*Trinity Church*: Dom., $7.81; work among Colored People, $8.55; Gen., $20.55; S. S.,* Gen., $14.77 ..... 51 68
POINT PLEASANT—*Christ Church S. S.*: Dom., $5; Frn., $5 ..... 10 00
RACINE—Missionary Box in the Little

Family at Brookside, Gen. 3 50
RIPLEY—*St. John's S. S.**: Gen. 4 23
ROMNEY—*St. Stephen's S. S.**: Dom. and Frn. 31 72
SISTERSVILLE—*St. Paul's*: Frn. 11 56
SPILMAN—*Spilman Chapel*: Gen. 10 00
ST. ALBANS—*St. Mark's*: $3.70, S. S.,* $17.23, Gen. 20 93
STANDARD—*Mission S. S.**: Sp. for Miss E. P. Barber, Hankow 2 83
SUMMIT POINT—*Church of the Holy Spirit*: Dom., $4.81; Frn., $4.81 ..... 9 62
UNION—*All Saints'*: Dom., $3.27; Gen., $11.67; S. S.,* Gen., $13 ..... 27 94
WAKE FOREST—*Mission S. S.**: Sp. for Miss E. P. Barber, Hankow 5 00
WESTON—*St. Paul's*: Wo. Aux., $10, S. S.,* $35, Gen. 45 00
WHEELING—*St. Luke's S. S.**: Gen. 38 75
St. Matthew's: Frn., $110; S. S.,* Gen., $150 ..... 260 00
*Trinity Church S. S.**: Frn. 10 00
MISCELLANEOUS—Mrs. C. C. Penick, Gen. 50 00
Wo. Aux., Boisé, $1; Gen., $7; Sp. for missionary's insurance, Brazil, $22 ..... 30 00

Alaska

Ap. $668.50

DOUGLAS—*St. Luke's*: $10.40, S. S.,* $7, Gen. 17 40
JUNEAU—*Church of the Holy Trinity*: $16.40, S. S.,* $5.25, Gen. 21 65
KETCHIKAN—*St. John's*: $39, S. S.,* $25, Gen. 64 00
NOME—*St. Mary's*: Gen. 15 00
TANANA—Mrs. William B. Rodman, Dom., $200; Frn., $200; support of two hospital beds, China, $100 ..... 500 00
VALDEZ—*Epiphany*: Wo. Aux., Gen. 20 75
WRANGELL—*St. Philip's*: $18, S. S. and Junior Christian Endeavor,* $11.70, Gen. 29 70

Arizona

Ap. $235.86

BISBEE—*St. John's*: $4, S. S.,* $19.65, Gen. 23 65
DOUGLAS—*St. Stephen's*: Bishop Kendrick's salary, $6; S. S.,* Gen., $32.84 ..... 38 84
GLOBE—*St. John's*: Gen., $10; S. S.,* Dom., $9.91; Frn., $9.91 ..... 29 62
NOGALES—*St. Andrew's*: Wo. Aux., $5, S. S.,* $19.02, Gen. 24 02
PHOENIX — *Trinity Church*: Bishop Kendrick's salary, New Mexico and Arizona, $26.50; Frn., $5 ..... 33 50
PRESCOTT—*St. Luke's*: Bishop Kendrick's salary, New Mexico and Arizona, $12; Gen., $35 ..... 47 00
TOMBSTONE—*St. Paul's*: Gen. 10 00
TUCSON—*Grace S. S.**: Dom. and Frn. 18 67
WINSLOW—*St. Paul's S. S.**: Gen. 10 36

Asheville

Ap. $408.28; *Sp.* $15.00

ACTON—*St. Paul's*: Frn., 25 cts.; Gen., 25 cts. 50
ALEXANDERS—*Mission*: Frn., 25 cts.; Gen., 25 cts. 50
ASHEVILLE — *Trinity Church*: Dom., $22.50; Gen., $22.50; Wo. Aux., Sp.,† $15; S. S.,* Gen., $38.50 ..... 98 50
BELL (HAW CREEK)—*Trinity Church*: $2, S. S.,* $1.72, Gen. 3 72
BILTMORE—*All Souls'*: Dom., $118.83; Frn., $29.98; Gen., $41.02 ..... 189 83
BREVARD—*St. Philip's S. S.**: Gen. 14 26
CANDLERS—*St. Clement's*: Gen. 25
CHUNN'S COVE—*St. Luke's*: 25 cts., S. S.,* $4.75, Gen. 5 00
GRACE—*Grace*: Gen. 20
HICKORY — *Ascension*: Dom., $2.16; Frn., $2.17; Gen., $2.17 ..... 6 50
HIGH SHOALS — *St. John's*: Dom., $1.10; Frn., $1.10; Gen., $1.10 ..... 3 30
LEEDS—*St. George's S. S.**: Gen. 1 00
LEICESTER—*St. Paul's*: Frn., 25 cts.; Gen., 25 cts. 50
LINCOLNTON—*St. Cyprian's*: Dom., 50 cts.; Frn., 50 cts. 1 00
LENOIR—*St. James's S. S.**: Gen. 9 90
*Chapel Rest S. S.**: Gen. 15 00
LINVILLE'S STORE—*St. Paul's Mission S. S.**: Gen. 7 00
MARION—*St. John's S. S.**: Gen. 2 58
*Trinity Church S. S.**: Gen. 1 42
MORGANTON—*St. George's S. S.**: Gen. 8 00
St. Margaret's: Dom., 66 cts.; Frn., 67 cts.; Gen., 67 cts. 2 00
St. Stephen's: Dom., 50 cts.; Frn., 50 cts. 1 00
OLD FORT—*St. Gabriel's S. S.**: Gen. .. 99
RONDA—*All Saints' S. S.**: Gen. 8 08
RUTHERFORDTON—*St. Francis's*: Dom., $3; Frn., $3 ..... 6 00
SHELBY—*Church of the Redeemer S. S.**: Gen. 5 25
VALLE CRUCIS—*Holy Cross S. S.**: Gen. 22 00

Boise

Ap. $329.50; *Sp.* $20.00

IDAHO

BOISE—*Christ Church*: Gen. 27 50
Grace: $4.25, S. S.,* $11, Gen. 15 25
CALDWELL—*St. David's*: Gen. 6 70
HAILEY — *Emmanuel Church*: Gen., $10; S. S.,* Dom., $22 ..... 32 00
IDAHO FALLS—*St. John's S. S.**: Gen. .. 3 13
NAMPA—*Grace*: $13, S. S.,* $20, Gen. 33 00
PAYETTE—*St. James's*: $2.25, S. S.,* $7.12, Gen. 9 37
POCATELLO—*Trinity Church*: Sp.† 20 00
SALMON CITY—*Church of the Redeemer*: $58.24, S. S.,* $17.95, Gen. 76 19
SHOSHONE — *Christ Church*: Dom., $2.75; Frn., $3.50; S. S.,* Dom. and Frn., $12 ..... 18 25
WEISER—*St. Luke's*: $5, S. S.,* $10, Gen. 15 00

WYOMING

LANDER — *Trinity Church*: Frn., $16.25; S. S.,* $10.50, Gen. 26 75
MILFORD—*Mission*: Frn., $5.55; S. S.,* Gen., $1.25 ..... 6 80
RIVERTON—*St. James's*: Frn. 2 55
ROCK SPRINGS—*Holy Communion*: $8, S. S.,* $30, Gen. 38 00
SHOSHONE AGENCY—*Church of the Redeemer*: Gen. 2 31
SHOSHONE—*Mission*: Frn., $6.50; S. S.,* Gen., $4 ..... 10 50
WIND RIVER—*Church of the Redeemer S. S.**: Gen. 6 20

Duluth

Ap. $720.29; *Sp.* $5.00

ALEXANDRIA—*Emmanuel Church*: Gen. 3 20
ASHLEY—*St. John's S. S.**: Gen. 5 61
BARNESVILLE — *St. Bartholomew's*: $4.15, S. S.,* $2.70, Gen. 6 85
BEARDSLEY—*St. John's*: Gen. 6 10
BRECKENRIDGE—*St. Paul's S. S.**: Gen. 50
BROWN'S VALLEY—*St. Luke's*: Gen. .. 3 85
CASS LAKE—*Prince of Peace S. S.*: Indian Children,* Gen. 5 41
St. Peter's: $2.45, S. S.,* $13.75, Gen. 16 20
CLOQUET—*St. Andrew's*: Gen. 4 20
CROOKSTON—*Christ Church*: Gen. 3 30
DETROIT—*St. Luke's*: Gen. 5 70
DULUTH (LAKEVIEW STATION) — *St.*

John's: $21, S. S.,* $39.50, Gen.... 60 50
St. Paul's: Wo. Aux., $15, S. S.,* $125, Gen..... 140 00
Trinity Church: Gen..... 109 20
EAST GRAND FORKS—*All Saints'*: Gen. 2 50
EVELETH—*St. John's*: $3, S. S.,* $4, Gen. 7 00
FERGUS FALLS—*St. James's S. S.**: Gen. 21 50
Mrs. James A. Brown, Sp.†..... 5 00
GLENWOOD—*St. Paul's*: $3.10, S. S.,* $8.50, Gen..... 11 60
GRACEVILLE—*Gethsemane*: Gen..... 3 00
HIBBING—*Christ Church S. S.**: Gen.. 14 73
LAKE PARK—*St. John's*: Gen..... 2 20
LEECH LAKE—*Church of the Good Shepherd*: Gen..... 2 75
LITTLE FALLS—*Church of Our Saviour S. S.**: Gen..... 10 30
MELROSE—*Trinity Church S. S.**: Gen. 12 00
MOORHEAD—*St. John's S. S.**: Frn., $1.50; Gen., $22.27..... 23 77
MORRIS—*All Saints'*: Gen..... 1 00
ONIGUM—*St. John's*: $2.80, S. S.,* $14.20, Gen..... 17 00
ORTONVILLE—*Mission*: $3.61, S. S.,* $4.25, Gen..... 7 86
PAYNESVILLE—*St. Stephen's*: Gen.... 2 00
PINE POINT—*Breck Memorial S. S.**: Dom., $3; Frn., $3; Gen., $3.71.... 9 71
RED LAKE—*St. Antipas's S. S.**: Gen.. 2 60
St. John's: $5, S. S.,* $15.35, Gen.... 20 35
ROYALTON—*Grace S. S.**: Gen..... 4 50
TOWER—*St. Mary's S. S.**: Gen..... 14 00
Twin Lake Mission: $4.25, S. S.,* $10.38, Gen. 14 63
VIRGINIA—*St. Paul's*: $22.10, S. S.,* $10, Gen. 32 10
WADENA—*St. Helena's*: Gen., $4.20; S. S.,* Dom. and Frn., $15.76..... 19 96
WHITE EARTH—*St. Columba's*: $15, S. S.,* $7.09, Gen..... 22 09
WILLIAMS—*St. John's S. S.**: Gen.... 2 86
WILLOW RIVER—*St. Jude's S. S.**: Gen. 52 66
MISCELLANEOUS — Branch Wo. Aux., Gen. 15 00

Laramie

Ap. $486.73; *Sp.* $6.00

WYOMING

BAGGS—*St. Luke's*: Wo. Aux., $2, S. S.,* $9.45, Gen..... 11 45
CHEYENNE—*St. Mark's S. S.**: Gen... 50 00
DIXON—*St. Paul's S. S.**: Gen..... 8 80
LARAMIE—*St. Matthew's Cathedral*: $44, S. S.,* $37.40, Gen..... 81 40
LUSK—*St. George's S. S.*,*: Gen..... 6 63
SHERIDAN—*St. Peter's Mission S. S.**: Gen. 50 00

NEBRASKA

ARAPAHOE—*St. Paul's*: Gen..... 8 50
BENKLEMAN—Gen. 1 25
BLOOMINGTON—*St. Mary's*: Gen..... 2 50
BROKEN BOW—*St. John the Divine S. S.**: Gen. 15 90
CHADRON—*Grace S. S.**: Gen..... 25 84
FARNUM—Gen. 3 31
FRANKLIN—*Calvary*: Gen. 1 22
GRAND ISLAND—*St. Stephen's*: $41.38, S. S.,* $19.40, Gen..... 60 78
HAIGLER—Gen. 2 15
HASTINGS—*St. Mark's*: Sp.†..... 6 00
HOLDREDGE—*Grace*: Gen. 3 16
INDIANOLA—Gen. 1 00
KEARNEY—*St. Luke's*: $34.75, S. S.,* $23.61, Gen. 58 36
LEXINGTON—*St. Peter's*: Frn and Dom. 15 80
LOUP CITY— Gen. 1 15
MCCOOK—*Grace*: Gen. 16 00
NAPONEE—Gen. 1 50
ORD—*St. John's*: Gen..... 1 96
ORLEANS—Gen. 1 15
RED CLOUD—*Grace*: $7.87, S. S.,* $4.75, Gen. 12 62
RIVERTON—Gen. 84
SARGENT—Gen. 1 37
ST. PAUL—*Holy Trinity Church*: $6.14, S. S.,* $5.77, Gen..... 11 91
SIDNEY—*Christ Church S. S.**: Dom.. 10 04
STRATTON—Gen. 2 75
TRENTON—Gen. 75
VALENTINE—*St. John's S. S.**: Gen... 13 40
WOOD RIVER—Gen. 3 24

New Mexico

Ap. $400.41; *Sp.* $14.00

ALAMOGORDO—*St. John's S. S.**: Gen.. 6 00
CARLSBAD—*Grace S. S.**: Gen..... 65 00
DEMING—*St. Luke's S. S.**: Gen..... 24 00
EAST LAS VEGAS—*St. Paul's Memorial*: Gen. 35 00
MESILLA PARK—*St. James's S. S.**: Sp. for Mr. Walker's work in St. Paul's College, Tokyo 14 00
ROSWELL—*St. Andrew's S. S.**: Gen.. 11 25
SANTA FE—*Holy Faith*: $25, S. S.,* $30.64, Gen. 55 64
SILVER CITY—*Church of the Good Shepherd S. S.**: Gen..... 30 45
SOCORRO—*Epiphany S. S.**: Gen..... 8 50

TEXAS

EL PASO—*St. Clement's S. S.**: Gen.. 124 57
MARFA—*St. Paul's S. S.**: Gen..... 30 00
PECOS—*St. Mark's Guild*: Gen..... 10 00

North Dakota

Ap. $36.23; *Sp.* $22.75

CASSELTON—*St. Stephen's*: Sp.†..... 2 00
DICKEY—*St. John's*: Gen..... 5 00
FARGO—*Gethsemane Cathedral S. S.**: Gen. 15 00
GRAND FORKS—*St. Paul's*: Sp.†..... 20 75
JAMESTOWN—*Grace*: Jun. Aux., Gen.. 5 00
KUHN — Bruce, Kathryn and John Ogden,* Gen. 63
MCHENRY—Gen. 2 25
SHEYENNE—Mary Henry and Family, Gen. 1 85
WALHALLA—*St. Peter's*: Gen..... 5 00
WILLOW CITY—Gen. 1 50

Oklahoma and Indian Territory

Ap. $240.26; *Sp.* $7.00

OKLAHOMA

ALVA—*St. Stephen's*: $7, S. S.,* $1.50, Gen. 8 50
EL RENO—*Christ Memorial Church S. S.**: Gen. 4 50
GUTHRIE—*Trinity Church*: $10, S. S.,* $7.21, Gen..... 17 21
OKLAHOMA CITY—*St. Paul's*: Gen., $12.35; Sp. for famine, China, $3.50; Sp. for famine, Russia, $3.50; S. S.,* Gen., $20 ..... 39 35
PAWHUSKA — *St. Thomas's*: $5.77, S. S.,* $15.80, Gen..... 21 57
PAWNEE—*Ascension*: $2.51, S. S.,* $9.65, Gen..... 12 16
SHAWNEE—*Emmanuel Church S. S.**: Dom., $2.50; Frn., $2.50..... 5 00
STILLWATER—*St. Andrew's*: $9, S. S.,* $1.35, Gen. 10 35
WHIRLWIND—*St. Luke's S. S.**: Gen.. 14 10
WOODWARD—*St. Stephen's S. S.**: Gen. 3 12

(INDIAN TERRITORY)

ARDMORE—*St. Philip's S. S.**: Gen... 14 60
BARTLESVILLE—*Mission*: $5, S. S.,* $8.63, Gen. 13 63
CHICKASHA—*St. Luke's*: Gen..... 8 00
COALGATE—*St. Peter's*: $4.20, S. S.,* $5.42, Gen. 9 62
HARTSHORNE—*Trinity Church S. S.**: Gen. 5 00

LEHIGH—*St. Andrew's S. S.**: Gen.... 6 00
PAUL'S VALLEY—*St. Mary's*: Gen.... 5 00
PURCELL—*St. James's*: Gen..... 10 15
SULPHUR—*St. Luke's*: Gen..... 1 00
TULSA—*Trinity Church*: $10, S. S.,* $20, Gen. 30 00
VINITA—*St. John's S. S.**: Gen..... 8 40

Olympia

Ap. $402.91; *Sp.* $2.45

AURURN—*St. Matthew's*: Gen., $8; S. S.,* Dom., $7.86..... 15 86
BREMERTON—*St. Paul's*: Gen..... 28 80
CHEHALIS—*Epiphany*: Sp.,† S. S.,* Gen. 34 45
DUNLAP—*All Saints'*: Gen..... 7 20
HOQUIAM—*Trinity Church*: Gen..... 21 50
KENT—*St. James's S. S.**: Gen..... 17 38
MT. VERNON—*St. Paul's*: $7.20, S. S.,* $5, Gen. 12 20
PORT ANGELES—*St. Andrew's S. S.**: For Honolulu 7 00
PORT TOWNSEND—*St. Paul's*: Gen.... 5 00
RENTON—*St. Luke's S. S.**: For Honolulu 8 33
SEATTLE—*All Saints' S. S.**: Gen.... 3 00
*St. Clement's S. S.**: Gen..... 24 32
(WEST)—*St. John's*: Gen., $21.60; S. S.,* Honolulu, $15.63..... 37 23
St. Mark's: Wo. Aux., $5, S. S.,* $78.19, Gen. 83 19
*St. Paul's S. S.**: Gen..... 9 90
TACOMA—*St. Luke's*: Gen..... 40 00
MISCELLANEOUS—Branch Wo. Aux., "Bishop Barker Memorial" scholarship, St. Mary's Hall, Shanghai..... 50 00

Porto Rico

Ap. $103.00 *Sp.* $10.00

MAYAGUEZ—*St. Andrew's*: $15, S. S.,* $3, Gen..... 18 00
PONCE—*Holy Trinity Church*: $58.50, S. S.,* $9.50, Gen..... 68 00
PUERTA DE TIERRA—*St. Luke's*: Dom., $6; Frn., $5; S. S.,* Dom., $3; Frn., $3..... 17 00
RIO PIEDRAS—Elizabeth F. Hall, Sp.†.. 5 00
VIEQUES—S. R. Davidson, Sp.†..... 5 00

Sacramento

Ap. $1,149.72

CALIFORNIA

AUBURN—*St. Luke's*: Gen..... 25 80
BENICIA—*St. Paul's*: $19.50, S. S.,* $23.45, Gen. 42 95
CLOVERDALE—*Church of the Good Shepherd S. S.**: Gen..... 4 46
CHICO—*St. John's S. S.**: Gen..... 7 37
COLUSA—*St. Stephen's*: $20, S. S.,* $10, Gen. 30 00
CORNING—*St. Andrew's*: $6, S. S.,* $4.30, Gen. 10 30
DUNSMUIR—*St. Barnabas's S. S.**: Gen. 8 00
EUREKA—*Christ Church*: $60, S. S.,* $85.25, Gen..... 145 25
FERNDALE—*St. Mary's S. S.**: Gen... 15 00
GRASS VALLEY—*Emmanuel Church*: Gen. 28 50
KENWOOD—*Mission*: Gen. 1 00
NAPA—*St. Mary's S. S.**: Gen..... 16 35
NEVADA CITY—*Trinity Church*: $11, S. S.,* $35.86, Gen..... 46 86
PETALUMA—*St. John's*: $23, S. S.,* $20, Gen..... 43 00
REDDING—*All Saints'*: $9.83, S. S.,* $3.50, Gen. 13 33
SACRAMENTO—*St. Paul's*: Gen..... 25 00
Trinity Church: Gen..... 19 60
ST. HELENA—*Grace S. S.**: Gen..... 6 55
SANTA ROSA—*Incarnation*: Gen..... 75 00
SUISUN—*Grace*: $10, S. S.,* $10.30, Gen. 20 30
VALLEJO—*Ascension S. S.**: Gen.... 17 00
WOODLAND—*St. Luke's S. S.**: Gen.. 20 80
YREKA—*St. Mark's*: $12.70, S. S.,* $7.15, Gen. 19 85

NEVADA

CARSON—*St. Peter's*: $48, S. S.,* $22.75, Gen. 70 75
DAYTON—*Mission*: Gen. 10 00
HAWTHORNE—*Mission*: Gen. 5 00
PYRAMID RESERVATION—*St. Mary's S. S.**: Gen. 12 00
RENO—*Trinity Church*: Dom., $235.85; Frn., $20.55; S. S.,* Gen., $89.30.. 345 70
SILVER CITY—*Mission*: Gen..... 5 00
VIRGINIA CITY—*St. Paul's*: $36, S. S.,* $23, Gen. 59 00

Salina

Ap. $466.34; *Sp.* $17.12

BELLEVILLE—*St. James's*: Gen..... 5 00
BELOIT—*St. Paul's*: Gen., $14; Sp.† $1; S. S.,* Gen., $56.01..... 71 01
BENNINGTON—*Transfiguration*: $2.27, S. S.,* $2.90, Gen..... 5 17
CAWKER CITY—*Grace*: $10, S. S.,* $18.07, Gen. 28 07
CESS—*Church of the Messiah S. S.**: Gen. 1 35
CONCORDIA—*Epiphany*: Gen., $23.01: Sp.†, $1.50; S. S.,* Sp. for school work under Archdeacon Hughson, Asheville, $11.62 ..... 36 13
DODGE CITY—*St. Cornelius's S. S.**: Gen. 3 30
ELLSWORTH — *Holy Apostles'*: $25, S. S.,* $16.87, Gen..... 41 87
FORMOSO—*Trinity Church*: $5, S. S.,* $17.10, Gen..... 22 10
GOODLAND—*St. Paul's*: $14, S. S.,* $9.81, Gen..... 23 81
KINGMAN—*Christ Church*: $20, S. S.,* $6.80, Gen..... 26 80
MEDICINE LODGE—*St. Mark's*: Gen., $3.65; S. S.,* Dom. and Frn., $4.60. 8 25
MINNEAPOLIS — *St. Peter's*: $48.04, S.S.,* $45.66, Gen..... 93 70
OBERLIN—W. A. Smith: Gen..... 5 00
SALINA — *Christ Church*: Cathedral Chapter, Gen., $103.90; Sp.†, $3.... 106 90
WAKEENEY—*Heavenly Rest*: Gen.... 5 00

Salt Lake

Ap. $531.16; *Sp.* $30.00

UTAH

LOGAN — *St. John's*: Gen., $10.10; S. S.,* Dom., $3.76; Frn., $6.24.... 20 10
MYTON—*Mission S. S.**: Gen..... 1 60
OGDEN—*Church of the Good Shepherd S. S.**: Gen..... 30 00
PROVO—*St. Mary's*: Gen..... 13 56
RANDLETT—*Church of the Holy Spirit S. S.**: Gen..... 2 75
SALT LAKE CITY—*St. John's Chapel*: $5, S. S.,* $9.50, Gen..... 14 50
St. Mark's Cathedral: Gen..... 36 20
*St. Paul's S. S.**: Gen..... 52 50
*St. Peter's S. S.**: Gen..... 15 75
THEODORE—*St. Paul's S. S.**: Gen.... 1 00
VERNAL—*St. Paul's S. S.**: Gen..... 10 00
WHITEROCKS—*St. Elizabeth's S. S.**: Gen. 25 00

NEVADA

CLOVER VALLEY—*St. Luke's*: $5.50, S. S.,* $17.21, Gen..... 22 71
ELKO—*St. Paul's*: Gen., $37.50; Sp.†, $30; S. S.,* Gen., $60..... 127 50
EUREKA—*St. James's*: $3.25, S. S.,* $11.20, Gen..... 14 45
PIOCHE—Gen. 5 00

COLORADO

ASPEN—*Christ Church S. S.**: Gen... 7 00
BRECKENRIDGE—*St. John's S. S.**: Gen. 4 00

Delta—*St. Luke's S. S.**: Gen..... 6 00
Durango—*St. Mark's S. S.**: Dom... 8 09
Glenwood Springs — *St. Barnabas's S. S.**: Gen..... 12 40
Grand Junction — *St. Matthew's S.S.**: Gen..... 28 65
Gunnison—*Good Samaritan*: $5, S. S.,* $5, Gen..... 10 00
Lake City—*St. James's*: $5, S. S.,* $18.85, Gen..... 23 85
Montrose—*St. Paul's S. S.**: Gen.... 3 25
Montrose Co.—*Missions*: Gen..... 2 50
Silverton—*St. John's S. S.**: Gen... 3 25
Yampa—*All Saints'*: $25, Guild, $5.50, S. S.,* $10.70, Gen..... 41 20

Wyoming

Evanston—*St. Paul's S. S.**: Gen... 18 35

South Dakota

Ap. $850.02; *Sp.* $20.11

Rosebud Mission—*Church of Jesus S. S.**: Gen..... 26 23
*Ephphatha Chapel S. S.**: Gen..... 30 71
*Trinity Chapel S. S.**: Gen..... 19 31
Standing Rock Mission—*St. Elizabeth's School*: Junior Aux., Frn., $5; Babies' Branch, Sp.†, $1.11; S. S.,* Gen., $44.01..... 50 12
St. Elizabeth's Chapel: Dom., $25; for St. Elizabeth's School, $3.50; Frn., $26; Sp.†, $17.65; S. S.,* Dom., $5; salary of Rev. P. J. Deloria, $5.... 82 15
Good Shepherd Chapel: Dom., $4; Frn., $4; S. S.,* Gen., $2.14..... 10 14
St. John Baptist's: Dom., $5; Frn., $5; S. S.,* Gen., $1.18..... 11 18
St. Thomas's: Dom., $1; S. S.,* Gen., 30 cts..... 1 30
Grand River School: Frn..... 1 00
Yanktonnais Mission—*Christ Church*: Wo. Aux., Gen..... 1 75
St. John Baptist's: Wo. Aux., Gen... 2 71
Yankton Mission—*Holy Fellowship*: $40, S. S.,* $12, Gen..... 52 00
Holy Name Chapel: $20, S. S.,*, Gen., $7..... 27 00
St. Philip's Chapel: Gen..... 12 00
Aberdeen—*St. Mark's*: Gen..... 6 84
Bristol—*St. John's*: $4.70, S. S.,* $9.07, Gen..... 13 77
Blunt—*Mission*: Gen..... 2 50
Brookings—*St. Paul's*: Dom., $4.50; Frn., $4.50; S. S.,* Gen., $2..... 11 00
Chamberlain—*Christ Church S. S.**: Gen..... 22 68
Dell Rapids—*Living Wateer S. S.**: Gen..... 11 62
De Smet—*St. Stephen's*: $13.50, S. S., $4.20, Gen..... 17 70
Flandreau—*Church of the Redeemer*: (of which apportionment, 1905-06, $5), $13, S. S.,* $22.91, Gen..... 35 91
Fort Pierre—*St. Peter's*: $7.25, S. S.,* $2.71, Gen..... 9 96
Hot Springs—*St. Luke's S. S.**: Dom. and Frn..... 16 71
Howard—*Trinity Church*: $13, S. S.,* $22, Gen..... 35 00
Madison—*Grace*: $20, S. S.,* $10.15, Gen..... 30 15
Mitchell—*St. Mary's S. S.**: Dom... 9 00
Pierre—*Trinity Church*: Gen., $28.18; Sp.†, $1.35..... 29 53
Redfield—*St. George's*: $2.39, S. S.,* $17.26, Gen..... 19 65
Selby—*Christ Church*: $1.85, S. S.,* $16.21, Gen..... 18 06
Sioux Falls — *Calvary Cathedral*: $77.55, Wo. Aux., $7, S. S.,* $25, Gen..... 109 55
Springfield — *Ascension*: Dom. and Frn., $12; S. S.,* Gen., $32..... 44 00
Spearfish—*All Angels' S. S.**: Dom.. 13 40
Watertown—*Trinity Church S. S.**: Gen..... 51 00
White Swan—*St. Philip's S. S.**: Gen. 4 50
Yankton—*Christ Church*: Dom..... 30 00

Southern Florida

Ap. $476.93; *Sp.* $1.00

Arcadia—*St. Edmund's*: $9.45, S. S.,* $6.57, Gen..... 16 02
Auburndale—*St. Alban's*: Gen..... 1 00
Avon Park—*Church of the Redeemer S. S.**: Gen..... 10 00
Courtenay—*St. Luke's*: Dom., $3.90; Frn., $1.95..... 5 85
Dania—*Mission*: Gen..... 1 00
De Land—*St. Barnabas's*: $25, S. S.,* 50 cts., Gen..... 25 50
Delray—*St. Paul's*: Gen..... 4 85
Dunedin—*Church of the Good Shepherd*: Gen..... 1 00
Enterprise—*All Saints' S. S.**: Gen.. 10 00
Fort Meade—*Christ Church S. S.**: Gen..... 11 29
Fort Myers—*St. Luke's S. S.**: Gen.. 8 01
Fogartyville—*Christ Church S. S.**: Gen..... 7 59
Fort Pierce—*St. Andrew's*: Gen..... 2 45
Fruitland Park — *Holy Trinity Church*: Gen..... 5 00
Jupiter—*St. Martin's*: Gen..... 2 00
Key West—*St. Peter's S. S.**: Gen... 60 00
Kissimee—*St. John's*: Gen..... 2 00
Lakeland—*All Saints' S. S.**: Gen... 6 81
Leesburg—*St. James's*: Gen..... 12 00
Longwood—*Christ Church S. S.**: Gen..... 5 51
Miami—*Trinity Church*: $20, S. S.,* $24, Gen..... 44 00
Narcoossee—*St. Peter's*: Gen..... 4 00
Orange City—*St. Timothy's*: Gen.... 5 00
Orlando—*St. John the Baptist's S. S.**: Gen..... 10 52
*St. Luke's Cathedral S. S.**: Gen..... 26 80
Olive Pendill, Sp.†..... 1 00
Ormond—*St. James's S. S.**: Gen..... 1 00
Palm Beach — *Bethesda-by-the-Sea*: $50, S. S.,* $45.60, Gen..... 95 60
Punta Gorda—*Church of the Good Shepherd S. S.**: Gen..... 11 68
Sarasota—*Church of the Redeemer*: Gen..... 2 00
St. Petersburg—*St. Peter's*: Gen..... 20 00
Waveland—*All Saints'*: Gen..... 1 45
Winter Park—*All Saints'*: Gen..... 2 00
Miscellaneous — Branch Wo. Aux., Gen..... 55 00

Spokane

Ap. $241.55

Washington

Dayton—*Grace S. S.**: Gen..... 3 82
Ellensburg—*Grace*: $28.50, S. S.,* $66.77, Gen..... 95 27
North Yakima—*St. Michael's*: Gen., $28; S. S.,* Dom., $6; Gen., $6.55.. 40 55
Pomeroy—*St. Peter's S. S.**: Gen.... 5 46
Ritzville—*St. Mark's S. S.**: Gen.... 5 80
Roslyn—*Calvary S. S.**: Dom..... 8 40
Spokane—*Holy Trinity Church S. S.**: Gen..... 15 00
*St. John's S. S.**: Gen..... 47 10
Waterville—*St. Luke's S. S.**: Gen.. 6 06
Wenatchee—*St. Luke's S. S.**: Gen.. 10 00

Idaho

Moscow—*St. Mark's S. S.**: Gen..... 4 09

Foreign

Ap. $205.70; *Sp.* $60.38

Italy, Rome—*St. Paul's*: Frn..... 89 13
France, Paris—"Paris," Sp.†..... 5 00
Cuba, Limonar—*St. Philip's Chapel S. S.**: Gen..... 1 00
Isle of Man, Castletown—Mrs. A. Hoare, Sp. for personal use of Rev. A. R. Hoare, Alaska, $48.40; Sp. toward rebuilding Mission House, Tanana, Alaska, $9.68..... 58 08
Mexico, Alpuyeca—Gen..... 1 00
Chapantongo—Gen..... 50

CUERNAVACA—Gen.	2 50
ENCINILLAS—Gen.	2 00
HUMINI—Gen.	2 00
LA VENTA—Gen.	2 00
MEXICO CITY—*Christ Church*: Gen.	49 51
MIMIAPAU—Gen.	1 00
MONTEREY—*St. Paul's*: Gen.	24 76
NOPALA—Gen.	1 50
SAN BARTOLO—Gen.	1 00
SAN FRANCISQUITO—Gen.	50
SAN MIGUEL EL ALTO—Gen.	1 50
SANTA MARIA—Gen.	1 50
SANTIAGO LOMA—Gen.	1 00
TLACOTEPEC—Gen.	1 00
TLAHUALILO—Gen.	5 01
TOLUCA—Gen.	5 01
TORREON—Gen.	11 78

Miscellaneous

Ap. $6,797.46; *Sp.* $2,005.60 *Interest* — Dom., $1,205.58; Frn., $977.46; Gen., $1,337.42; Sp., $1,914.90	5,435 36
Wo. Aux., United Offering, 1904, on account of appropriations to September 1st, 1907, Dom., $1,500; Frn., $1,500	3,000 00
Daughters of the King, for Miss Richmond's salary, Shanghai	187 50
Through *Southern Churchman*, Sp.†	82 70
Galatians 6th and 10th, Dom.	50 00
Daughters of the late Cortlandt W. Starr, for "Cortlandt W. Starr" scholarship, St. John's University, Shanghai	25 00
"Cash," Boisé, $2; for Mission at Ross Fork, Boisé, $2; Mexico, $1; Sp.†, $2; Sp. for school at Jesus Del Monte, Cuba, $1	8 00
Through the Living Church, Sp.†	5 00
G. L. M. H., B. L. H., J. M. H., W. H. M. H.,* Brooks School, Guantanamo, Cuba	5 00
"Cash," Gen.	4 50

Legacies

R. I., PROVIDENCE—Estate of Rev. Walter G. Webster, China	5,000 00
PENN., PHILADELPHIA—Estate of Miss Sarah Lewis, to the Society	2,000 00
WASH., PRINCE GEORGE — Estate of Benj. O. Lowndes, Dom. and Frn.	1,405 91
N. Y., NEW YORK—Estate of Mrs. Julia Bedell, to the Society	10,036 10
Estate of Alma W. Coates to the Society	1,199 50
CONN., PINE MEADOW—Estate of Mrs. C. N. Chapin, Gen.	85 00
So. OHIO, CINCINNATI—Estate of Mrs. Rebecca Thomas, Mexico	64 00

Receipts for the month		$210,270 52
Amount previously acknowledged	$579,444 74	
Less item acknowledged in May SPIRIT OF MISSIONS from Long Island, Centre Moriches, St. John's, General, now said to be for American Church Building Fund Commission	13 00	
		579,431 74
		$789,702 26

† Special for Famine Fund, China.

SUMMARY OF RECEIPTS

Receipts divided according to purposes to which they are to be applied	Received during April	Amounts previously acknowledged	Total
1. Applicable upon the appropriations of the Board	$163,659 74	$ 344,677 42	$508,337 16
2. Special gifts forwarded to objects named by donors in addition to the appropriations of the Board	25,992 01	113,536 01	139,528 02
3. For California relief	843 84	51,659 64	52,503 48
4. Legacies for investment	.....	15,552 44	15,552 44
5. Legacies, the disposition of which is to be determined by the Board at the end of the fiscal year	19,790 51	54,019 23	73,809 74
Total	$210,286 10	$579,444 74	$789,730 84

OFFERINGS TO PAY APPROPRIATIONS

Total receipts from September 1st, 1906, to May 1st, 1907, applicable upon the appropriations, divided according to the sources from which they have come, and compared with the corresponding period of the preceding year. Legacies are not included in the following items, as their disposition is not determined by the Board until the end of the fiscal year.

Source	To May 1, 1907	To May 1, 1906	Increase	Decrease
1. From congregations	$269,383 58	$267,137 48	$ 2,246 10	$.....
2. From individuals	52,518 24	47,442 82	5,075 42	.....
3. From Sunday-schools	81,724 25	46,906 75	34,817 50	.....
4. From Woman's Auxiliary	65,340 97	64,130 98	1,209 99	.....
5. From interest	37,578 27	33,032 77	4,545 50	.....
6. Miscellaneous items	1,791 85	2,056 79	....	264 94
Totals	$508,337 16	$460,707 59	$47,629 57	.....

APPROPRIATIONS FOR THE YEAR

SEPTEMBER 1st, 1906, TO AUGUST 31st, 1907

Amount Needed for the Year

1. To pay appropriations as made to date for the work at home and abroad	$960,774 29
2. To replace reserve funds temporarily used for the current work	74,399 71
Total	$1,035,174 00
Total receipts to date applicable on appropriations	508,337 16
Amount needed before August 31st, 1907	$526,836 84